Forecast—Little change; some clouds, light winds

(Details on Page 2)

The Daily Colonist.

Vancouver Island's Leading Newspaper Since 1858

Telephone—3-4111

11.30 p.m. to 8 a.m.
Circulation, 3-0725 — Sports, 3-7000
Editorial, 3-4509 or 3-8309

NO. 39—NINETY-SEVENTH YEAR | VICTORIA, BRITISH COLUMBIA, THURSDAY, JANUARY 27, 1955 | 7 CENTS DAILY 10 CENTS SUNDAY | 32 PAGES

Power Failure May Close Up Alcan Smelter

Word was flashed south by emergency radio last night that what may be a disastrous power failure has crippled the giant Aluminum Co. of Canada operations at Kitimat.

Just how serious the break may be, Vancouver offices of Alcan would not predict.

But a spokesman admitted that if the power failure was prolonged for more than 16 hours it might mean complete stoppage of production for days—or even weeks.

OUT OF TOUCH

The Alcan spokesman admitted his offices could not reach Kitimat either by telephone, telegraph or teletype when The Daily Colonist called shortly after 7 p.m. last night.

But he intimated that supplementary power available might be adequate to keep the big plant from a complete shutdown.

He admitted the gravity of a long main power break, however.

The spokesman did not know what had caused the power failure but from other sources the Colonist learned the trouble probably originated in the high-tension lines which run from the powerhouse in huge Mount Du Bose cavern to the Kitimat smelter.

Weather conditions at the town of Kitimat, where 3,800 people make their homes, were wet and cold. Heavy rain had been falling. But there appeared to be no danger of a freeze-up during the power lack.

Whether any electrical service remained for the town was not clear. It seemed probable all available supplies would be diverted to the smelter.

The Du Bose Mountain transmission line passes over mile-high Kildala Pass to deliver 300,000 volts to the 342 melting pots in Kitimat.

AFFECTS 1,200

There are 1,200 men employed at the smelter now, the Alcan offices in Vancouver confirmed.

Unless the stoppage of production is prolonged they will suffer no loss of wages.

"There will be plenty to be done," the Alcan offices said.

After hours of fruitless attempts to talk directly by radio-telephone to Kitimat, the public relations offices of Alcan called the Colonist to report near midnight:

"We don't yet know exactly what has happened. We don't know to what extent the failure may affect operations. It could be great or small."

Lost . . . Strayed . . . or Stolen

Robbie Duncan, 5½, of 3122 Rutledge, walking in the playground at Villance Street, found a vagrant goldfish flopping in the grass. How it got out of its home pool, whether it was lost, stolen, or strayed, no one knows. But Robbie took it home—and here it is, safe and sound.

'Double Suicide'—MacArthur

Proclaim War Ban, General Tells U.S.

Says Preparedness Not Path to Peace

GENERAL MacARTHUR

LOS ANGELES (AP)—General Douglas MacArthur Wednesday night urged the United States to "proclaim our readiness to abolish war in concert with the great powers of the world."

"The result would be magical," he said.

MacArthur rejected preparedness as a sure path to peace, or collective security as a steadfast bulwark of the free world.

Abolition of war, as he sees it, need not even rest on international inspection of armaments. Public opinion and the great gains enjoyed by a world of peace would ensure it, in his opinion.

The alternative, he warned, is a preparedness race that may plunge the world into nuclear warfare by "spontaneous combustion."

MacArthur's denunciation of war was made in a speech he prepared for a civic banquet that followed dedication here of a monument in his honor. He came here for public ceremonies marking his 75th birthday.

MacArthur, U.S. supreme commander in the Far East until he was dismissed by former president Truman during the Korean war for his aggressive attitude toward Red China, devoted almost all his address to the suicidal nature of modern nuclear warfare.

MacArthur said he would be sneered at as a visionary by "every pundit in the world, every cynic and hypocrite, every paid brainwasher, every egotist, every troublemaker, and many others of entirely different mold." But he insisted:

World Must Decide

"Sooner or later the world, if it is to survive, must reach this decision. The only question is when? Must we fight again before we learn? When will some great figure in power have sufficient imagination and moral courage to translate this universal wish—which is rapidly becoming a universal necessity—into actuality?

"We must break out of the straitjacket of the past. There must always be one to lead and we should be that one. We should now proclaim our readiness to abolish war in concert with the great powers of the world."

MacArthur called modern war "a Frankenstein to destroy both sides."

"No longer is it the weapon of adventure whereby a short cut to international power and wealth—a place in the sun—can be gained.

"If you lose, you are annihilated. If you win, you stand only to lose. No longer does it possess the chance of the winner of a duel—it contains rather the germs of double suicide. Science has clearly outmoded it as a feasible arbiter."

MacArthur saw abolition of war as a blessing beyond the wildest imagination of mankind, bringing an end to national insecurity, an end to much if not all of the world's poverty, and a keen deterrent to totalitarianism.

BULLETINS

Heavy fog over Vancouver International Airport last night forced cancellation of Trans-Canada Air Lines' flights to and from Vancouver.

The 10.15 flight from Vancouver and the 11 p.m. flight from Victoria were called off after a pilot was forced to return to Victoria after circling Vancouver's airport for some time.

★ ★ ★

VANCOUVER (CP) — A seriously ill baby was flown here last night from Comox on an RCAF mercy flight.

Tracy Lee Hepburn, infant son of FO. R. Hepburn, of Comox, was placed in an oxygen tent in "grave" condition.

★ ★ ★

ST. JOHN'S, Nfld. (CP)—Traffic was tied up in many parts of this city Wednesday as plows worked to clear away a 10½-inch snowfall.

★ ★ ★

RANGOON, Burma (Reuters)—A lion took a big bite out of the hand of Rangoon's zoo superintendent when he showed a visiting Chinese Communist group how tame the animal was, and put his hand through the pars to pat it.

★ ★ ★

EASTBOURNE, Eng. (Reuters)—Farmers complained Wednesday that wild foxes, starving because an epidemic of myxamatosis has virtually wiped out the rabbit population, have been attacking poultry and cattle.

★ ★ ★

SEATTLE (UP) — Three men were saved late today after their 55-foot fishing vessel, the Mary Ann, Astoria, Ore., burned to the waterline about 20 miles west-northwest of Destruction Island, the coast guard reported.

★ ★ ★

SEOUL (Reuters) — Ten Korean girls and two boys were killed when a bomb they were playing with in their kindergarten playground at Yangsan exploded, police said Wednesday.

Senate Group Opens Fight

Formosa Policy Endorsed But Called 'Preventive War'

WASHINGTON (AP) — President Eisenhower's fight-if-we-must defense plan for Formosa drew a heavy vote of endorsement Wednesday from two key senate committees—and hot criticism that it signals "preventive war."

In the first rumblings of a momentous senate debate, Eisenhower supporters declared the only purpose of the policy is peace, through a show of strength to discourage Red Chinese aggression.

By a 27-to-2 vote, the senate armed services and foreign relations committees approved a resolution to empower the president to use American men and weapons to keep Formosa, the Pescadores Islands and "related positions and territories" out of Communist hands.

But in committee and on the senate floor, a small but hard-hitting band of senators began a fight. They centred their fire on the "related positions" phrase and its implied authority to attack Red invasion forces on the Chinese mainland and to defend small islands strung along the Chinese coast.

"Put in plain English," said Sen. Ralph Flanders (Rep. Vt.), "this is preventive war."

He told the senate he would vote against the resolution—the showdown may not come before the end of the week or later—although he voted in committee to send it to the floor.

Yikiangshan Target

Nationalists Hit Red-Held Island

TAIPEH, Formosa (AP)—Chinese Nationalist four-engine bombers renewed their attacks on Communist Yikiangshan Island Wednesday night and early today with excellent results, official reports said.

U.S. 7th Fleet staged "show of strength" manoeuvres north of Formosa.

★ ★ ★

WASHINGTON (AP)—Gen. James A. Van Fleet, former 8th Army commander in Korea, said the only change he sees in the president's Formosa policy is that it "virtually tells the Reds to go ahead and take the offshore islands."

★ ★ ★

LONDON (Reuters)—Foreign Secretary Eden hinted broadly that Communist China can gain possession of the Nationalist-held coastal islands if she leaves Formosa and the Pescadores islands alone.

Authoritative sources said this was what Eden meant when he appealed in the House of Commons for an immediate cease-fire.

★ ★ ★

TOKYO (AP) — U.S. 18th fighter-bomber wing, flying F-86 Sabrejets, is moving from Okinawa and the Phillipines to temporary duty on Formosa.

★ ★ ★

WASHINGTON (UP)—Navy said three cruisers and eight destroyers will leave the West Coast soon to relieve a similar number of ships in the Western Pacific.

★ ★ ★

WASHINGTON (UP)—Senate foreign relations committee called for quick ratification of Southeast Asia Mutual Defense Treaty to "defer potential aggressors from reckless action that could plunge the Pacific into war."

★ ★ ★

MOSCOW (UP) — Pravda charged Eisenhower's message to congress on Formosa was "brazen intervention" in Red China's internal affairs and an attempt to prepare an invasion of the mainland.

Talks Deadlocked

Car Tax Cut Hinted To Aid Ford Tie-Up

OTTAWA (CP) — Finance Minister Harris hinted Wednesday that Health Minister Martin has urged the government to reduce the 15 per cent excise tax on automobiles, apparently to assist in settlement of the 109-day Ford strike in Ontario plants.

Sybil Bennett (PC, Halton) asked Mr. Harris in the Commons whether the government intends to reduce the tax "in view of the hardships to many of my constituents and the critical state of negotiations in the settlement of the strike."

HARRIS' REPLY

Mr. Harris replied:

"The question of excise taxes on motor cars has been drawn to my attention on a number of occasions recently and particularly by my colleagues, the minister of national health and welfare, Mr. Martin, member for Essex East, and honorable members for Essex West, Don Brown, and Essex South, S. Murray Clark.

"But I am sure that my honorable friend will understand . . . it would not be desirable nor possible to make any announcement of intention, but rather to state the fact when it occurred, if it does occur."

At Toronto peace talks in the Ford strike apparently entered another deadlock Wednesday.

Emil Mazey, international secretary-treasurer of the United Automobile Workers (CIO-CCL), has received new instructions from Detroit not to retreat any further at the bargaining sessions, it was reported Wednesday night.

No Wonder Firm Profit Took Drop!

WORCESTER, Mass. (AP)—A trusted employee yesterday was charged with the theft of $100,000 from the Worcester Bus Co., which reported a net profit of only $1,414 for the first three quarters of last year.

Walter Hoyle, 44, was charged with taking the money during the last 22 months.

Authorities said Hoyle had access to money boxes turned in by drivers in his capacity as a $4,000-a-year revenue agent. He had been employed by the bus company for 16 years.

Police found $20,000 in bills and coins in Hoyle's home and in his garage, and said another $10,000 was in a bank safe deposit box.

'Legacy of Violence'

Hoodley Convicted, To Hang April 12

VANCOUVER (CP) — Robert Alexander Hoodley, 21, was convicted of murder Wednesday in the gun-slaying of John Tonick, his girl friend's stepfather, and was sentenced to be hanged April 12.

ROBERT ALEXANDER HOODLEY

The shooting occurred November 13, the same day Hoodley was released from Oakalla prison farm.

The all-male jury deliberated only one hour.

The three-day trial was marked by sensational testimony.

Patricia Wallace, 18-year-old stepdaughter of the 39-year-old longshoreman, testified that Tonick had forced improper relations upon her from the time she was a small girl until four years ago when she ran away from home. She said she returned later.

At another stage in the trial, a police officer testified Hoodley told him:

SALT ON BULLETS

"I'd do it again and put salt on the bullets and make the dirty rat suffer."

Two psychiatrists testified that Hoodley was a psychopath with aggressive tendencies.

Miss Wallace testified she and Hoodley were to have been married when both could find jobs.

Defense counsel Richard P. Anderson, who said an appeal would be launched, said Hoodley inherited a "legacy of violence" from his alcoholic father. He asked the jury to return a verdict of manslaughter.

Mr. Anderson described Hoodley's early background in the slum district of Shanghai as having "warped his mind" beyond repair.

Unity Charge Made in House

OTTAWA (CP) — A Quebec Liberal Wednesday accused a British Columbia CCF member of undermining national unity.

Charles Cannon, Iles-de-la-Madeleine, said in the Commons Harold Winch, Vancouver East, was reported to have complained French-language members can all speak English but insist on speaking in their native language in the Commons.

'Definitely a Chance'

'Cocktail' Drinkers May Yet Lose Sight

The chief medical officer of the navy's Atlantic command said yesterday there is a "very definite chance" some of the 47 sailors who drank duplicating machine fluid in a clandestine shipboard spree may go blind.

In an interview four days after the methyl alcohol drinking bout aboard HMCS Magnificent, Surg. Capt. F. G. W. MacHattie said: "We won't know for sure for several weeks."

PO Maynard Johnson of Victoria was one of the men affected by the poisonous drink.

CHECK ON EYES

Although some of the sailors are expected to be released from the Stadacona Naval Hospital early next week, examinations of their eyes will be continued for "quite some time."

"Even those will have a possibility of eye damage," Capt. MacHattie said.

The drinks, dubbed "Magnificent cocktails," are believed to have been made from duplicating machine fluid mixed with ginger ale, water and apple cider.

One Good Turn Deserves Another

OWEN SOUND, Ont. (UP) — When a frantic housewife called police constable W. G. Crawford yesterday to report a skunk in her cellar, he was ready with the solution.

"Make a trail of breadcrumbs from the basement to the yard," he said. "Then wait for the skunk to follow it outside."

A little later Crawford said he received a second call from the besieged lady:

"I did what you told me and now I've got two skunks in my cellar."

Inside Today

	Page		Page
Letters	5	Editorials	4
Animal Question Box	5	Financial News	10
Padre in Print	12	G. E. Mortimore's Column	2
News Review	3	Garden Notes	2
Tachen Islands Story	7	Island News	6
Legislature News	15	Patterns	18
★ ★ ★		Radio Programs	24
Astrology	30	Social	18, 19, 20
Classified	24	Sport	8, 9
Comics	30	Television	25
Crossword	30	Theatres	14
Contract Bridge	30	Tom Taylor's Column	4

Spinsters Urged To Take:

One-Way Trip to Romance

LONDON (Reuters) — A prominent young London woman now married to a Corsican fisherman Wednesday called on English spinsters to visit that "island of love," meet a virile, bronzed fisherman and tear up their return tickets.

Jane Stewart Liberty, now Mrs. Tousaint Orsini, wrote to the columnist of a London newspaper saying: "Calvi is an ideal place for lonely girls and sad spinsters because there are plenty of dark, handsome, lonely men here who delight in English company.

"I can quote eight marriages of Corsican men and girls who have been on holiday here in the last year. Some were English, some French . . .

"A girl might even marry a bandit. Some have been known to hide from the law for 30 years. I would like to tell your readers about it for the lonely spinsters' sake."

King of the Safecrackers On Page 2 Today

Pony Express to Rocket Delivery

Super Air Mail Due Any Day Now

CHICAGO—From Pony Express to rocket mail in less than a century looms as the latest chapter in the mail-must-go-through saga.

Three nations—Italy, Germany and the United States—are experimenting with projectiles that will carry mail long distances at supersonic speed, a survey showed yesterday. At present, costs are prohibitive, but the U.S. post office is convinced that before too long rocket-propelled postcards will be a reality.

"The time could be tomorrow," John M. Redding, a former assistant postmaster-general, told the National Parcel Post Association meeting here.

If the high-speed delivery system arrives before 1960, which Redding regards as possible, the latest leap forward in the speed of mail transmission would beat the centennial of the famed Pony Express which was established to rush packets of mail from St. Joseph, Mo., to the Pacific coast before the age of railways and the telegraph.

Redding said that plans require the missile to be guided halfway across the Atlantic from a base in the United States, and then for control to be taken over by the receiving end from a station in Europe.

Under this schedule, mail would span the ocean in only three or four hours.

Lord Balfour, a former British undersecretary for air, recently told the Institute of Transport in London that development of transport of microfilmed mail by rocket would come "in the foreseeable future." This could result in "transmission across the world in a matter of minutes."

The successful experience of the United States sending photographed mail to soldiers overseas during the Second World War is being pointed to as ample indication that microfilming would be entirely practic

ALL ABOARD

With G. E. Mortimore

HERE'S a tip for salesmen: call on your prospective clients when they are sick in bed, and feeling low. They'll sign anything.

A magazine salesman came to see me when I had a sore throat, and my head felt the size of the planet Jupiter. I kept raising my hand to brush off those 11 moons that were orbiting my skull.

"I'll buy it," I said wearily. "What is it?"

"Bzz a boomboom bzzz sign here," said the salesman. At least, I think that was what he said.

* * *

I forgot about the deal until a few days later, when I was taken to bed and my wife had left me alone in the house. She probably suspected that what ailed me was bubonic plague, and wanted to get out before the men from the sheriff's office arrived to board up the doors and windows.

There was a knock. "Come in," I said in a hoarse shout. "Come into the bedroom. I'm not getting up today."

"All right," said a soprano voice. A girl entered. "It's about those four magazines you ordered," she said.

"Oh yes," I said blankly. "Those."

She produced a large sheet of paper and sat down on the edge of the bed very gingerly, as far away from me as she could get. She need not have been so cautious. I believe she was a pretty girl, but the way I felt, she could have been a sack of potatoes, or Marilyn Monroe. I wasn't interested in her. I wasn't interested in anything.

She held the paper at arm's length, along with a pen. "The agent will call every month to collect for your subscription," she said, rather severely. "Sign here. The other form you signed was only an application. Don't forget, this is a contract. It's binding."

Even if she had said "This is a hand grenade; remove the pin and hold it until it goes off," I would probably have obeyed. I signed, and the girl minced out the door, looking back over her shoulder as if she would like to break into a run, but was afraid to, in case it encouraged me to spring from the bed and pursue her.

* * *

All this happened about two years ago. I have learned quite a lot since.

For this "package deal" that gave me a three-year subscription to four magazines—Colliers, True, American and Redbook—I paid $1.50 a month during the first two years—a total of $36.

Separate subscriptions to the four magazines, I have since learned, would be $1 cheaper.

In addition to the $36, I found I had to pay provincial sales tax as well. This raised the price of my subscription by another $1.

The magazine did not reach me until some time after they had appeared on the newsstands. But at least they arrived—for a while. Then one or other of them failed to arrive for months on end. The agent, however, came as regularly as clockwork to collect.

The agent was yet another servant of the magazine firm, a somewhat older woman who had not appeared at the selling stage or the contract stage. I complained to her several times about the irregular arrival of the magazines, without result.

* * *

Then I wrote to the company and received a courteous letter, asking me to state how many issues of the magazines I had missed, and they would make it good. But I really could not remember, because the arrival of one of the magazines was an off-again-on-again business. So I didn't answer.

Shortly afterwards came another letter from the company, saying they were sorry, but they seemed to have no record of my subscription.

These days I get two copies of one magazine and no copies of another, most of the time. But the faithful agent comes around every month to collect. She has only two more months to go, thank goodness.

'King of the Safecrackers'

Oversight Ruins Huge Score

(The author, a Canadian who from being a minister of the Gospel became "King of the Safecrackers" in the United States, now lives quietly, having paid for his years of wrongdoing, right among us on Vancouver Island. He tells of further criminal exploits in Chapter Nine of his story today.)

BY HERBERT EMERSON WILSON

(Copyright, Canada 1955, by Herbert Emerson Wilson and The Daily Colonist.)

At 5 p.m. on that Saturday we were ready to shoot for that biggest score—$14,000,000.

At a garage a few blocks away Joe Bertsch and I climbed into two big wooden cases, along with our tools and gas tanks, loaded onto a truck and driven to the Maccabees building. No one even questioned the boys as they unloaded and took us into the basement.

Herb Cox came along, in a private cop's uniform, and after we'd let him in he set to work to spike all the alarms. When it was dark we put black cloth over the basement windows, and were ready to go.

It took a long time, because the steel would heat up and we'd have to cool it off with water. All the time, too, we had to keep our ears tuned for a buzz from our lookouts—one on the main floor and two outside.

Sure enough, about midnight we heard that old three-buzz, and froze in our tracks. After two minutes that seemed like a year, came the all-clear again.

Three hours later I was ready to use the cutter on the last few inches, and switched over to the reserve oxygen tank. The flame didn't look right to me. I banged the tank, and the flame perked up—but it wasn't working the way it should. Suddenly I knew what was wrong: the tank had lost its zip, was no good.

FORGOT TO TEST

Furiously, I asked Big Harry where he'd got it.

He'd stolen it from the city street department, he told me.

And that was that. I couldn't blame him alone, because we should have tested the tank. All I could think of was the thin inch or two that separted us from $14,000,000 just as if it was on the other side of the world.

With our cutter useless, we tried everything we could think of to get through that last layer. We drilled, we peeled, we even gave the plate a dose of soup. No good. That $14,000,000 was not for us. Out of pure spite we went upstairs and blew the little office safe.

Five months of precise preparations, and a night of labor—and all we got for our trouble was $433.06 and a few postage stamps.

NONE VERY HAPPY

None of us felt very happy about Detroit after that Maccabees flop, and we took our activities away from there. We moved to Cincinnati where we knocked over the Southern Railway offices, a big office building and a big downtown theatre.

Only because my brother Lou had cased the job himself did we pay a return visit to Detroit, to knock over the Sinclair Oil Company's safe. This one almost ended disastrously, because one of the guards we'd tied up wiggled an arm loose and managed to knock the receiver off a telephone. The operator was calling "Hello? Hello?" and the guard was hollering "Police!" when Cox got to him and knocked him out.

GUARD WAS LUCKY

That guard was lucky. Joe Bertsch was off that night, or he'd have killed the guy.

Our luck just barely held. I blew the safe but fast, we grabbed the money and beat it—just as the cops came swarming up. They missed us.

Our closest squeak came at the National Biscuit Company's bakery at East Liberty, outside Pittsburgh. They had three guards there, and we'd wrapped one of them up in a crate. While I was working on the safe—and this one took four shots—he managed to get out and disappear.

First thing we knew, we heard that awful three-buzz signal, Cox peaked through a window and gave a groan of despair.

"Herb!" he said, "the street's alive with cops. We're sunk!"

Scooping up the money, we stuffed it into flour sacks and tucked these under our belts, then ran down the hall to a supply room where we'd put some white work clothes like the bakers wore.

Putting them on, we scattered. I grabbed a hand truck and pushed it into a room where a whole bunch of men were baking bread, hollering:

"Hey—I hear there's a gang of crooks trapped in the building. Let's beat it before the shooting starts."

That's all it took. That whole mob of bakers scrambled for the exits — and carried me and my boys right outside with them.

For some time I and many of the boys, had been making our between-job headquarters in California. Some of us owned homes there, and were known to our neighbors only as respectable business men.

With part of my share I had bought a home at 1508 West Santa Barbara Avenue in Los Angeles, and with some of the rest had built a new home for my mother in London. It cost me $10,000, and was to prove a good investment years later.

I never forgot the old London Mission, either, and often sent them donations either anonymously or signed "Herb." My California address helped me explain the money by saying I had a job with the movies.

Besides my house, I bought half a dozen other houses, apartments and hotels on the coast, and, posing as a real estate operator, shared an office on Hill Street with an ex-judge, a court reporter and two lawyers. They even made me a member of their lodge!

California was developing into rich country in those days, and Herb and I decided to bring our "work" closer home. We lined up juicy-looking marks in cities all the way from Portland down to San Diego.

A sore tooth led me to my first California score.

(To Be Continued)

Safety Council Set Up

Five representatives of Saanich municipality have been named to sit with employees' representatives as a safety council.

Formation of the safety council, mandatory under workmen's compensation regulations, follows discussions which resulted from the recent death of a Saanich workman in an air compressor accident.

Municipal representatives will be H. D. Dawson, municipal engineer; H. Blakeney, assistant engineer; Charles Grant, sewer supervisor; George Patton, waterworks department, and R. Williams, road foreman.

ONE HOUR VALET 1720 DOUGLAS
SUITS $1 Dry Cleaned in 1 Hour
SHIRTS 15c with cleaning

JOIN LITTLE & TAYLOR'S
1955 SILVER SAVINGS CLUB

Also the New SOUTH SEAS

- Low weekly payments over a 40-week period.
- One of the Lucky Club members will receive her set absolutely free.
- Every member will receive an extra piece of silver for her set as a gift from us.

Community—the Most Beautiful Buy in Silverware Today!
45-Piece Service for 8

- 8 FIVE O'CLOCK SPOONS
- 8 TEASPOONS
- 8 FORKS
- 8 SALAD FORKS
- 8 KNIVES
- 8 TABLESPOONS
- 1 BUTTER KNIFE
- 1 SUGAR SPOON

$69.95
SAVE $21.25
INCLUDES BUFFET TUCK-AWAY CHEST

LITTLE & TAYLOR
Registered Jewellers — American Gem Society

1209 Douglas St. (Scollard Bldg.) Phone 4-5812

Garden Notes

TV or Not TV, Gardens Go On

BY M. V. CHESNUT, FRHS

According to some writers, television is altering all our habits. People who own sets sit with their eyes glued to the screen for hours on end. They never go out. They never read a book.

They play less, study less, do everything less—except look. The entertaining of friends becomes the passing of a "television tray" of snacks silently around the dimly-lit room.

Actually, of course, it isn't working out like this at all. For a few weeks, while the novelty of ownership lasts, the television set gets quite a play.

Then the family becomes a bit more critical and selective in its viewing, choosing favorite programs, and TV is gradually accepted as just another pleasant amenity.

PHONOGRAPH, TOO

This isn't a new thing, of course. Older readers will remember the time when that newcomer, the phonograph, was going to destroy all live music.

No one in the future would ever take the trouble to take piano or violin lessons or learn to sing. Yet, I'll bet a cookie that there are more glee clubs, choirs, symphony orchestras and dance bands right now than at any time in our country's history.

In the same way, the movies were going to kill all interest in live theatricals. And the radio! It was slated to wreck not only the theatre and the movies, but the phonograph record business to boot, to say nothing of putting all the newspapers out of business!

Each of these new interests, as it came along, has been absorbed into the current of life. Each has taken its place as another item to be enjoyed in its time and place, and in its due proportion. And the real, basic, abiding interests have gone along unchecked.

GARDEN INSTINCT

Of these interests, one of the most abiding is surely that of gardening. This is a love which never flags, and ever since the days when Adam delved, mankind has worked the good earth for sustenance—and enjoyed the feel and smell of fresh-turned earth. Comparatively speaking, commerce and industry are young upstarts, and there are few of us who can dig back more than a couple of generations without finding a farmer on the family tree.

An age-old instinct like our love of growing things cannot die or even weaken. There is such a deep satisfaction in watching our rows of vegetable seedlings poking their noses through the soil, in the reddening of the apples, and in the flush of bloom in the flower borders.

We grumble—as old soldiers grumble—over the chores like digging and weeding and mowing the lawn, but we go on doing it because it is good to feel our muscles rippling and the fresh air filling our lungs.

There are probably all kinds of weird wonderful mechanical marvels yet to come. The engineers and the atomic scientists have most likely got gadgets on their drafting boards which will revolutionize our lives.

But no matter what comes, there will still be the soil, from whence all life springs, and he who works with his hands in it will be a sane and contented man, and a happy one.

Twins Born Fourth Time

HAMBURG, Germany (AP)—A 33-year-old housewife gave birth Tuesday night to her fourth set of twins.

The mother is Edith David, wife of a 35-year-old mechanic. The newest twins are eight-pound girls.

The Davids were married in 1945 and have produced: A boy and a girl in 1946, a single girl in 1949 and girl twins in 1952 and 1953. Mrs. David also has a 13-year-old son by a previous marriage.

Earliest recorded meteorite fell at Ensisheim, Germany, in 1492.

Loan Restrictions Affect Small Area

Prospective home builders in this area won't be affected to any great extent by restrictions on the granting of loans by Central Mortgage and Housing Corp. for housing in the vicinity of large airports.

Restrictions were announced in Ottawa Monday to protect the mortgage value of properties on which loans are approved by the government housing agency.

Officials don't expect the restrictions to have much effect in this area because only a small area fringing the Patricia Bay airport runways would be involved and there has been little house building in this belt.

RULES EXPLAINED

Works Minister Robert Winters told House of Commons:

"After a study of all the aspects of the problem it has been decided that loans under the National Housing Act will not be made available for homes within the rectangular area extending 5,000 feet from the end of a runway and 1,000 feet on either side of . . . the (projected) centre line of the runway. Loans also will not be approved within 1,000 feet from the side of a runway."

The restrictions would apply to main commercial airports and some military airports. They would not apply to small or secondary airfields unlikely to develop to any great extent.

Voters Would See Honest Likeness

HARRISBURG, Pa. (AP)—A bill introduced in the Pennsylvania state legislature would prohibit candidates for public office from using old photographs of themselves during the campaign. Rep. Willard F. Agnew Jr., co-sponsor of the bill, said it would prevent a candidate "using a picture taken 25 years before, showing him youthful and vigorous."

FACTORY CLEARANCE
We have a limited number of INTERNATIONAL REFRIGERATORS at Factory Clearance prices.
De Luxe 8.2 cu. ft. with all the features is yours for only $237.50
C. TAYLER
HOME APPLIANCES
1436 GOVERNMENT 3-3261
Just Down From the Firehall

Weather Forecast

January 27, 1955
(Government Forecast)

TODAY

A few clouds. Little change in temperature. Light winds. Sunshine Wednesday, four hours, 30 minutes. Precipitation, nil.

RECORDED TEMPERATURES
High Wednesday 48
Low Wednesday 37

FORECAST TEMPERATURES
High Thursday 48
Low Thursday 36

SUNRISE AND SUNSET
Sunrise 7.05 | Sunset 5.03

East Coast of Vancouver Island—A few clouds with fog patches in low-lying areas in the early morning. Little change in Temperature. Light winds. High at Nanaimo, 45.

West Coast of Vancouver Island—Variable cloudiness. Little change in temperautre. Light winds. High at Estevan, 45.

Penticton	31	23	—
Vancouver	38	46	—
Prince Rupert	42	48	.03
Prince George	30	24	.48
Whitehorse	—4	41	—
Seattle	34	47	—
Portland	32	40	.01
San Francisco	36	58	—
Los Angeles	37	71	—
Chicago	7	23	.09
New York	27	38	—

TIDES AT VICTORIA
(Pacific Standard Time)

	Time	Ht.	Time	Ht.	Time	Ht.	Time	Ht.
	H.M.	Ft.	H.M.	Ft.	H.M.	Ft.	H.M.	Ft.
27	3.53	9.1	11.23	6.8	16.26	8.0	23.18	4.3
28	4.13	9.4	12.29	6.0	17.40	7.4	23.48	4.3
29	5.38	9.7	13.28	5.1	19.06	6.8	———	———
30	6.16	9.9	7.05	9.0	14.32	4.3	———	———
31	———	———	7.32	10.2	15.38	3.6	———	———
Feb.								
1	———	———	8.01	10.4	16.44	2.9	———	———
2	———	———	8.37	10.5	17.40	2.4	———	———
3	———	———	9.34	10.4	18.34	2.0	———	———
4	5.02	9.3	5.58	9.2	10.52	10.3	19.22	1.8

TIDES AT POINT ATKINSON
(Pacific Standard Time)

	Time	Ht.	Time	Ht.	Time	Ht.	Time	Ht.
	H.M.	Ft.	H.M.	Ft.	H.M.	Ft.	H.M.	Ft.
27	1.04	4.1	8.01	13.3	14.11	7.8	19.34	12.3
28	1.39	5.4	8.25	13.3	14.53	6.7	20.42	11.9
29	2.17	6.9	8.52	13.2	15.45	5.7	22.01	11.7
30	3.57	8.5	9.23	13.1	16.42	4.8	23.34	11.8
31	3.45	10.2	9.59	12.9	17.44	4.0	———	———
Feb.								
1	1.16	12.4	5.02	11.6	10.44	14.6	18.49	3.2
2	2.49	13.4	6.56	12.2	11.42	14.3	19.50	2.6
3	3.55	14.3	8.32	12.3	12.31	14.0	20.47	2.1
4	4.49	14.8	9.40	11.7	14.02	12.8	21.38	1.8

SAANICH INLET

To determine tides in Saanich Inlet area: For higher high water deduct 14 minutes; for lower low water deduct 35 minutes; for half-tides (those either than highest and lowest) deduct 32 minutes.

COWICHAN BAY

To determine tides Cowichan Bay area: For higher high water deduct 16 minutes; for lower low water deduct 38 minutes; for half-tides deduct 23 minutes.

TEMPERATURES
(To 4.30 p.m.)

	Min.	Max.	Precipitation
St. John's	26	30	1.05
Halifax	20	35	—
Montreal	8	29	.05
Ottawa	13	27	.05
Toronto	17	23	.03
Winnipeg	—35	—17	—
Brandon	—24	—13	—
The Pas	—32	—14	—
Regina	—30	— 6	—
Saskatoon	—20	— 1	.01
Lethbridge	16	45	—
Calgary	14	41	—
Edmonton	19	27	.10
Kamloops	26	34	.02

'Giveaway' Of Butter Planned

OTTAWA (CP)—The government, seeking to rid itself of part of a huge surplus, is planning a butter giveaway with strings attached. The strings are aimed at knocking out some competition from low-priced margarine.

The plan, now taking shape, is to give public institutions, such as hospitals, orphanages and charitable homes, one-third of their butter requirements free—providing they buy the other two-thirds from the government at the regular price.

The net effect, officials said Wednesday, would be that institutions would get butter at an average price of about 20 cents a pound below that charged in the regular market. But they added institutions would probably have to agree to use only butter—no margarine.

Principle of the plan was approved by cabinet after dairy officials considered a number of proposals for ridding the government of its butter surplus, built up during the summer production months under the government's 58-cent-a-pound support price.

First word of the plan came from Agriculture Minister Gardiner when he told the Canadian Federation of Agriculture at Edmonton Tuesday part of the surplus will be sold to Canadian institutions at a price "considerably lower" than the federal floor.

For Better Living

Planned as a positive contribution to better living for Canadians, the International Calvert House Architectural Competition for the "Canadian Home of Tomorrow" attracted 661 entries from 17 different countries, the largest response ever accorded a competition of this kind anywhere in the world.

Plan submitted by George Abram and James Craig, Willowdale, Ont. Awarded Honorable Mention.

CALVERT HOUSE
Canadian Whisky
"A contribution to better living"
CALVERT DISTILLERS, LIMITED, Amherstburg, Ont.

A brochure illustrating the winning house designs selected by a distinguished jury is available on request. Write to Calvert Distillers Ltd. Amherstburg, Ont.

This advertisement is not published or displayed by the Liquor Control Board or by the Government of British Columbia

HEAVY-GRADE GARBAGE CANS
Hand Dipped in Molten Zinc
14" x 17" $3.95
16" x 25" $5.95
18" x 30" $9.00

DRUM INCINERATORS
With Holes Punched $3.00
With Cleanout Cut $4.00

COME AND BROWSE
ALWAYS SOMETHING DIFFERENT
CAPITAL IRON & METALS LTD.
— Free Customer Parking —
1932 Store Street Phones: 4-2434 - 4-8441

Black & Decker opens New Vancouver Branch
to improve Electric Tool Service

167 West 2nd Ave.
Vancouver 10, B. C., Canada
Phone: Emerald 8838

Now for the first time in British Columbia, there's a Black & Decker owned-and-operated Service Branch ready to provide fast, expert service for users of Black & Decker, Van Dorn, Home-Utility and Lectro-Saw portable electric tools! This modern, convenient B&D Vancouver Branch is staffed by factory-trained expert mechanics. Only genuine replacement parts are used. And special equipment is installed to insure accurate repairs. Stop in or mail your Black & Decker electric tools next time they need fixing.

Black & Decker
Sales & Service Branch
ELECTRIC TOOL HEADQUARTERS

NEWS REVIEW

By Ron Ellis

From CP, AP, Reuters, BUP

Prime Minister Churchill has completed "A History of the English-Speaking Peoples." The history, which Sir Winston began before the Second World War, will appear in three or four volumes with the first expected early next year.

★ ★ ★

Marilyn Monroe and Joe DiMaggio turned up in separate hotels in New York yesterday as persistent rumors continued that they soon will be reconciled.

★ ★ ★

In Quebec, Premier Duplessis said yesterday his government's views on provincial taxation rights are inflexible and his intention is to pursue negotiations with the federal government for "complete respect" of Quebec's rights.

★ ★ ★

In San Diego, Calif., Peter E. Kenzik, one of the FBI's 10 "most wanted" men was arrested yesterday and later admitted the two-year-old knife slaying of his wife, Clara, in Chicago.

★ ★ ★

The supreme court in Rio de Janerio yesterday postponed until Friday the scheduled hearing of a petition against the extradition to France of Count Noel de Bernonville, who went to Brazil in 1951 after his deportation from Canada. He is accused of collaboration with the Nazis.

★ ★ ★

Leon H. Keyserling, top economist in the administration of President Truman, said in Washington yesterday unemployment will increase greatly this year. He predicted the 1955 gain in U.S. production would be only about 3 per cent, half the level needed to sustain a high level of employment.

★ ★ ★

In the British Commons Conservative Gerald Nabarro yesterday introduced a bill for country-wide anti-smog legislation destined to cut down the smog blankets obscuring Britain's major cities.

★ ★ ★

Another London report says Donald Campbell will launch a scientific six-month campaign next week to wrest the American-held water speed record in "the most carefully-planned effort that has ever happened. He is the son of the late Sir Malcolm Campbell.

In Hospital

William Semenick, 51, formerly of Victoria, key figure in a mysterious "gangland" shooting last November, has been taken to hospital in Vancouver after a heart attack in a city jail cell. Semenick, known as "Silent Bill" and "Bill the Painter," had been arrested a few hours earlier on charges of trafficking in narcotics. He is on bail on charges of obstructing justice after refusing to name the men who shot him in Stanley Park during an alleged "drug war" in Vancouver.

Gas Due For B.C. Points

SPOKANE (AP)—The Pacific Northwest Pipeline Corp. plans to bring natural gas to the Coeur d'Alene mining district and Lewiston area of Idaho, the Metaline mining district and Columbia Basin in Washington and to mining firms in southeastern British Columbia.

"We propose to serve every city, town and industry within economic reach of our pipeline," Ray C. Fish, chairman of the firm's board said Wednesday in a telephone interview with the Spokane Chronicle.

Fish, speaking from his office in Houston, Texas, said he felt sure the Federal Power Commission would approve plans to import Canadian gas into Washington. The firm must also obtain franchises to serve counties in eastern Washington and northern Idaho.

Mighty Handful of Power

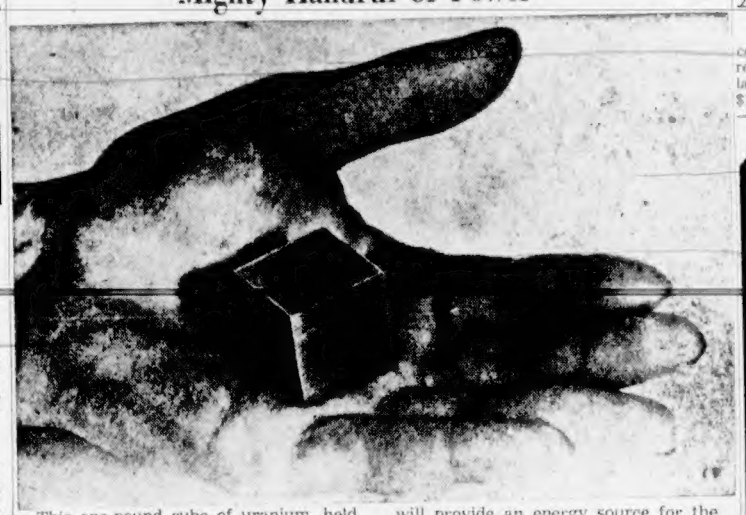

This one-pound cube of uranium, held in the palm of a man's hand, holds as much energy as 1,500 tons of coal. It will provide an energy source for the experimental atomic power plant to be built by Atomic Energy of Canada Ltd.

Over Paris Agreements

U.K., France Formally Deplore Red Threat To End Friendship

LONDON (Reuters)—Britain and France Wednesday night formally deplored Russia's threat to break off friendship treaties with them if Germany is rearmed.

In separate notes handed over in Moscow, the two Western powers defended the Paris treaties to rearm West Germany and reiterated the project's defensive character.

Russia contended in notes to London and Paris last month the Paris agreements violated the terms of the 1942 Anglo-Soviet treaty and the 1944 Franco-Soviet treaty.

The British reply, published here Wednesday night, accused Russia of bringing about the "tragic and dangerous division of Germany." It said, however, the Anglo-Soviet pact "could still make an important contribution" to relations between the two countries as well as to European security.

"But the British government cannot allow itself to be deflected by any threats from their chosen course," the note added.

Recalling the wartime hope the treaty would lead to fruitful post-war collaboration between Britain and Russia, the note said:

"It is not the British government who have imposed harsh political, economic and social barriers across Europe. It is rather the policies of the Soviet government which have led to this tragic and dangerous division of Europe."

Since the Soviet zone has regular military, naval and air forces, Western Germany can no longer be denied its rights of defense, the note said.

The French reply expressed "extreme surprise" at the Soviet attitude and declared Russia's denunciation of the friendship treaty "would not help to further the relaxation of tension desired by all nations."

Canadian-born Gisele MacKenzie was described yesterday as a new bigtime star in the entertainment world as a result of her break on television on Jack Benny's program.

Airport Shows Profit

VANCOUVER (CP)—Vancouver International Airport realized a net profit of $102,852 last year, an increase of about $16,600 over the 1953 figure.

Airport manager William Inglis told the board of directors Wednesday that 592,053 passengers passed through the turnstiles in 1954.

FLOOR COVERING
Discuss your needs and problems with our experts in your own home
Standard Furniture

IT'S THE WIND-UP of Malleks JANUARY Sale

JUST THREE DAYS MORE

It's your final opportunity to get your share of the amazing values offered . . . New Spring stocks are arriving . . . We will not carry merchandise from one season to the next. So out they go . . . at these amazing reductions.

DRESSES A genuine HALF-PRICE clearance of dresses for afternoon, cocktail and formal wear. Smart style, new colors and oh, what values! 1/2 PRICE

COATS Still further drastic reduction on these lovely Winter coats . . . new imported fabrics and just every style. Fresh groups for the final clearance.

NEW SENSATIONAL MARKDOWNS FOR THE LAST THREE DAYS

Malleks

BUDGET TERMS at no extra cost.

1212 DOUGLAS 3-1623

KEM-GLO THE MIRACLE LUSTRE ENAMEL

BRASSO FOR BRASS · COPPER · CHROME

FOR A LASTING SHINE

GUARANTEED ALL FIR
MILLRUN WOOD — IMMEDIATE DELIVERY
2½ BIG CORDS ..... $ 9.00
5 BIG CORDS $17.00
THICK BARK SLABS WITH BLOCKS
Blocks and Slabs for Furnace and Kitchen
Deliveries to Sidney, Brentwood, Keating, Deep Cove
2-4622

FOR YOUR TRAVEL PLEASURE

NOW THE Domeliner "CITY OF PORTLAND" begins operation February 1

UNION PACIFIC RAILROAD

You'll enjoy greater travel pleasure on the "City of Portland" with the addition of Astra-Dome coaches in February!

The "City of Portland," finest, fastest train between Portland and Chicago, will feature in these new Astra-Dome coaches all the latest improvements for assuring you comfortable, relaxing travel. The lower or "downstairs" level has reserved "Sleepy Hollow" foam rubber seats with adjustable head rests and full length, upholstered leg rests. The upper level Astra-Dome section, open to *ALL* passengers, has seats set to give you a full window view of rugged western scenery.

Sleeping car, continuing in the Domeliner "City of Portland" to Chicago, leaves Seattle 12:30 p.m. daily.

For complete information on coach or sleeping car accommodations, FAMILY TRAVEL PLAN, schedules, tickets and reservations, contact

W. H. AHLGRIM, Jr. General Agent, Passenger Dept.
City Ticket Office 1300 Fourth Avenue at University
Phone ELliott 6934 Seattle, Washington

UNION PACIFIC RAILROAD
ROAD OF THE DAILY Domeliners AND Streamliners

PROVE THIS FOR YOURSELF...

Only ROYAL INSTANT Pudding can make these favorites so quickly easily deliciously!

NO COOKING JUST MIX WITH COLD MILK!

Only Royal is SUPER-HOMOGENIZED

No other dessert — instant or regular — is super-homogenized. ONLY Royal can give you puddings and pie-fillings so wonderfully creamy and smooth . . . so delightfully light and fluffy! Never a lump or a starchy taste. Film won't form on top.

Flavors are heavenly . . . rich, full, and satisfying! And nothing beats Royal for speed and ease of preparation. Just mix Royal Instant Pudding with cold milk . . . it's all set and ready to serve in no time at all!

Enjoy the best puddings and pie-fillings you've ever tasted . . . the easiest you ever made. Get Royal Instant Puddings. Choose your favorite flavors from chocolate, vanilla, butterscotch, coconut cream.

IT'S HOWDY DOODY'S FAVORITE

1858 **The Daily Colonist.** 1955

AN INDEPENDENT NEWSPAPER, THE ORGAN OF NO CLIQUE OR PARTY

Published at 2631 Douglas Street, Victoria, B.C.

SETH HALTON, Publisher — SANDHAM GRAVES, Editor-in-Chief

Subscription Rates: Carrier delivery in city (Greater Victoria) $1.50; carrier delivery in country $1.25. Mail Rates: Canada, Great Britain and possessions, Yukon Territory, one month $1.25, three months $3.50, six months $7.00, year $13.00 United States $1.25 per month, other countries $2.00 per month. Authorized as second class mail Post Office Department, Ottawa.

THURSDAY, JANUARY 27, 1955

Clear Seymour Narrows

ACTION by the Dominion to remove Ripple Rock reef in the centre of Seymour Narrows is the only sensible end now to a debate which has persisted futilely throughout half a century. Already $1,000,000 has been spent at the site in learning how the rocky ledge cannot be removed. If federal engineers have found a method by which, through tunneling or otherwise, it can be sapped and exploded without after effects on the tides, it should certainly be tried and persisted in until this menace to coastal navigation has been removed. Compared with the result, the anticipated cost is not a major factor.

As early as 1873 one of the pioneer engineers on this coast—the father of Dr. J. D. Hunter of Victoria—made a survey of the rock, and came back with a clear-headed and comprehensive report. It showed that as a bridge support Ripple Rock would close only one of a series of gaps in the chain; and that bridges, trestles, fills and a good many miles of railway would be required to circumvent Howe Sound even after these gaps had been eliminated. The project was not economically feasible then, and it is neither socially nor commercially important today in the helicopter era. What has remained unchanged is this 24-hours-a-day interference with the safety of coastwise shipping.

It is anomalous that the Dominion, which spends large sums annually on the upkeep of visual aids to navigation, wireless, DF and other devices in lighthouse and communications divisions, should have left standing this shallow-water ledge of rock on the main steamship route to the North Pacific, the Yukon and Alaska. Passenger and cargo vessels worth scores of millions of dollars in their marine risks, still have to feel their way past Ripple Rock under adverse conditions of tide and wind. Since the reef profits no one its removal will be a clear gain. Federal appropriation in Parliament to eliminate the menace is therefore thoroughly welcome.

A point that is sometimes overlooked in the issue is Canada's obligation to render its own coasts safe to navigation by world shipping. Probably on every chart of the area in every steamship office of the world Ripple Rock shows as a danger spot. Not only to benefit coastal shipping but also to fulfill its direct responsibility to international commerce, Canada should make an end of this nuisance.

Liquor Sales Declining

EVER since liquor became available in unlimited quantities following the removal of wartime rationing, British Columbia's annual rate of consumption has been increasing rapidly. Year after year budget estimates of liquor revenue fell short of returns by millions of dollars. Growth of population and of tourist traffic accounted for only part of this, because per capita consumption also continued to rise—as is customary in periods of prosperity and steadily rising incomes.

Now there are signs of leveling off and possibly reversal of a long uninterrupted upward movement. Public accounts tabled in the legislature this week show that net profits to the government from all liquor sales in the fiscal year ended last March were less than half a million dollars higher than in the year before, and gross sales were up by less than 2 per cent, which is a negligible increase compared with those shown in previous statements. Even more significant are the interim returns for the first half of the current year, during which many new types of outlets were opened throughout the province. These show profits nearly $70,000 smaller than those of the corresponding period a year earlier, without any important changes in the price system.

While it may be too early to accept this as evidence of a trend, the figures certainly are illuminating in the light of the substantial annual increases recorded hitherto. If the present indications do indeed develop into a sustained downward trend in liquor consumption it will not be before its time. Though transient traffic must account for a large proportion of the sales in a province where tourism forms a major part of the economy, British Columbia's per capita purchase remains high in relation to other provinces. It amounts to approximately $60 a head for every man, woman and child resident in the province on the basis of gross sales to individuals and licensees; which means that personal spending on liquor was above that figure, by the time the various licensed outlets had added their expenses and profits. That may not be an alarming per capita outlay in these times, but it is high in comparison with expenditures on essentials.

A hopeful conclusion from the interim returns for the first half of the present financial year, however, is that in quantities of liquor consumed broadening the province's system of liquor outlets has had the effect of decreasing drinking rather than encouraging it, as some of the gloomy ones had prophesied.

Sessional Indemnities

THE session has just opened but already it is suggested that MLAs might seek to raise their indemnities this year, the one measure sure of wholehearted support from all parties, a fact that carries its own pungent commentary. Some members, it is alleged, are going behind on the present allowance, which would not be a new assertion since it is common to most legislative assemblies. Even an MLA is human and few humans ever think they are paid enough.

A sessional indemnity is not pay in the ordinary sense, however, and membership in a legislature is not based on a scale of going rates, as it were. A desire to serve the public is presumed to animate all those with political ambitions, the reward at least in part coming from the prestige and power that falls to successful bidders. These two returns alone are anything but negligible, as the periodic election lists make amply clear. There is a coveted magic in the letters MLA.

An MLA's services are widespread and not confined to the six weeks or so during which the legislature sits. He is the butt also of myriad appeals to his pocket, often weakly assented to for fear of losing voting favor. Even so, however, most people will probably think that the present indemnity of $3,000 per annum is a fairly equitable remuneration. It is taken for granted, since MLAs are chosen individuals and thus presumably a cut above the ordinary person, that in their private lives they are capable of earning the going rates or a little more. The sessional indemnity is an extra, even if it is matched by extra effort on the part of MLAs.

Parliamentary dollar recompense is admittedly a somewhat vexed question. Probably no member can ever be paid fully in monetary terms for his contribution to public service; the satisfactions must come from other considerations. If indemnities were to be related solely to cost of living that would tend to create the purely professional politician, a consummation not to be desired.

Interpreting the News

Differences of Emphasis

By PAUL SCOTT RANKINE
(Reuters Staff Writer)

STATEMENTS by British Foreign Secretary Eden on President Eisenhower's Formosan message to Congress underline the very different atmospheres in which the president's proposals are being debated in the United States and British legislatures.

Listening to the speeches in Congress and then reading those in the House of Commons, the reporter is almost left with the impression that two different programs and two different messages are being debated.

* * *

The emphasis in this week's congressional debate has been upon the United States readiness to fight, upon the possibilities of war, upon the power being given to the president to involve the country in war, and the military commitments of the United States in the Formosan area.

The emphasis in the British Parliament's debate seems to have been upon the United States readiness to stop the fighting, upon the possibilities of peace, upon the president's determination to use his powers reluctantly and carefully, and upon the diplomatic commitments into which the United States may soon enter to seek peaceful settlements.

Such differences of emphasis are not necessarily illogical and are not unusual between the two countries. But, as seen from Washington, they appear this week to be much greater than usual.

To some extent it is explained by the fact that, unlike the British Parliament, the United States legislature is debating a specific proposal to give the president historically unprecedented authority and backing which would enable him to involve the United States in a full-scale war without the traditional "declaration of war" by Congress.

* * *

The president's message to Congress also has been presented in the United States press in grim, almost belligerent terms partly as a result of the kind of "guidance" given to newspaper men in the U.S. capital.

If the accent in press dispatches from Washington to the country and the world is upon the military potentialities of the situation, this is a direct result of "high administration officials" emphasizing the "toughness" of the United States policy towards Communist China and the specific military rather than the specific diplomatic actions which the United States might take under hypothetical circumstances.

"I said, '—and probably a tax cut next year'"

Thinking Aloud

Gerald Waring

". . . of shoes—and ships—and sealing wax—of cabbages and kings."

By TOM TAYLOR

I SUPPOSE one shouldn't take the comments of Mr. Gerald Filion of Montreal too seriously. He came, he saw, and like some other peripatetics was thoroughly bemused.

On the other hand he came as a responsible Quebec journalist to address the Canadian Club here. This city was pleased to see him, to seek his views on various matters and to quote him on radio and in news headlines.

How misplaced, alas, were our intentions. This was pestering, he says with fine Gallic courtesy; and since we bothered with him at all proof that nothing ever happens in Victoria where cars are hearses, people are pallbearers and the average age must be at least 70 years.

A pity indeed we did bother.

Not very polite of Mr. Filion, however, and for a journalist scarcely discerning.

* * *

It won't interest him, I daresay, since it would spoil the fairy tale he tells his readers in Le Devoir, that there are some 15,000 school students in Greater Victoria, over 7,000 in Victoria City alone, and that 400-odd motorists were convicted last year for breaking the speed laws.

But how can one place reliance on anything further one reads of his, of any place?

Mr. Filion makes other strange comments, strange that is for their bias. Apparently the word "British" is his bete noire, for in his references to B.C. he truncates the provincial name to "Columbia" only. Even the real Canadians, he says, those born in Columbia, are Canadians with a slight Oxford accent.

One wonders who on earth he was closeted with while here. For it's doubtful if even one-tenth of one per cent of "real" B.C. Canadians ever saw Oxford let alone aped its talk.

* * *

All this wouldn't matter except that in his home town he may be deemed a pundit, and his Le Devoir article doesn't make for amicable relations.

For instance the west, according to Mr. Filion, regards French-Canadians as a Quebec phenomenon; outside that province they are denied a French civilization, and this is wrong for French-Canadians have been in Canada for 350 years and possess their own historical and judicial rights.

That they do, but I don't quite see how there can be separate historical and judicial rights for every little group of French-Canadians scattered all across the country.

Then, too, seemingly he blames us because when French-Canadians leave Quebec for other provinces they have to learn English in order to get along, just as do Poles, Germans, Italians, etc. I doubt however that we can drop the English language just to suit French-Canadian newcomers. I feel sure no English speaking Canadian settling in Quebec ever expects this procedure in reverse.

I am reminded in fact of the Irishwoman in "Galway Bay," who sings that "the strangers scorn us for being what we are." And quite obviously Mr. Filion feels like a stranger outside his native province.

Perhaps not surprising in view of his sentiments.

Reports from Ottawa

A DOZEN years ago Rodolphe Leduc was told he'd be committing political suicide if he voted for conscription. He ignored the warnings and supported Mackenzie King on this issue—the only French-speaking backbencher from Quebec who did so.

Once again fellow MPs are shaking their heads over Leduc's political rashness. The little dentist from Maniwaki, back in Parliament to represent the constituency of Gatineau, Que., has charged the three most powerful pulp and paper companies in his part of the province with operating an illegal combine to keep down the cost of pulpwood.

He told the Commons that the E. B. Eddy Company, the Canadian International Paper Company and the James MacLaren Company are paying farmers in his riding only $13.50 a cord, although it costs these companies more than $20 a cord for the pulpwood they cut on their own timber limits. He has demanded investigation of this alleged price-fixing combine by the Department of Justice, and Justice Minister Garson has promised that the charges will be probed.

Meanwhile the head-shakers are saying that Leduc is finished; that whoever runs against him in the next election can count on donations of about $300,000 to help beat him.

* * *

Now 52, Leduc would be one of the senior members of the Commons if he hadn't retired from political life after nine years as an MP. That was in 1945, when he didn't seek re-election because, he says, he couldn't support his family on an MP's $4,000 a session.

Leduc's family having matured, he is now able to make the personal sacrifice of membership in the Commons. But since he last sat in the Green Chamber the sacrifice has been greatly softened.

Where in Leduc's earlier day MPs got only $4,000 a year, now they get $10,000. In addition, now they have a retirement pension plan under which Leduc is already more than half qualified by his earlier service.

These are all reasons why Rodolphe Leduc was the Liberal candidate in the by-election in Gatineau last fall to elect a successor to J. C. Nadon, who had died. But since he took his seat in the Commons a fortnight ago, Leduc has proved that these weren't the only reasons. If they had been, he might not have risked defeat in 1957, and all that implies financially, by antagonizing the rich and powerful paper companies.

* * *

Leduc fully expects the combines investigators to force the breakup of the price-fix either by legal action, or by frightening the companies so they will abandon any agreements on prices which they may have.

The net result, he believes, will be prosperity for his people as the paper companies pay out hundreds of thousands of dollars more each year for farmers' pulpwood. It doesn't take a seer to gauge the effect of that on his re-election chances.

Fortunately for Leduc, the companies aren't likely to turn the voters against him by stopping purchases of wood from farmers. The companies hold their timber limits by grace of the Union Nationale government in Quebec, and while the Duplessis administration wouldn't mind helping defeat Leduc, it cannot allow the companies to penalize Gatineau voters. Although Gatineau went Liberal in the federal election, it supported Duplessis and his Union Nationale in the provincial poll.

No Choice?

(From The Ottawa Journal)

PROFESSOR Frank Underhill of the Department of History of Toronto University often makes speeches that are wise and witty. Professor Underhill was neither wise nor witty—and certainly not historical—when he told them at Queen's University that Canadians "no longer have a choice between possible alternative governments."

"Mackenzie King destroyed the possibility of a real opposition capable of taking over the responsibilities of office," he said.

Whatever the future may say of Mr. King, it will hardly say that. It won't say it because it just isn't true that Canadians "no longer have a choice between possible alternative governments."

There are the polling figures of the last general election. Is Professor Underhill so insulated from reality in his cloistered halls of learning as to be unaware that the present government holds office with only 51 per cent of the votes of the electorate? Or does he think that 49 per cent of Canadians making a choice different from the other 51 per cent adds up to there being no choice?

Fun, Fact and Fiction

The peripatus, said to be the oldest surviving form of life on earth, is described as halfway between a worm and an insect, in case any wife is looking for a new word to use in a domestic spat.

* * *

A little girl had to write a letter of apology for forgetting the birthday of a young friend.

"Dear Alice," she wrote, "I'm sorry I forgot your birthday. I have no excuse, and it will serve me right if you forget mine next Wednesday."

* * *

Police in California report a case of a boy who haggled with his stepmother over how much she was to pay him for shooting his father. That's what causes juvenile delinquency—paying kids for little chores around the house they used to do for nothing.

* * *

University of California scientists use sunlight to create sugar. And smog researchers in the same state are spending a lot of sugar in hope of getting a little sunlight.

* * *

So you think we make a lot of typographical mistakes, do you? But if you will consider that in a short line like "To be, or not to be" it is possible to make 2,759,022 mistakes by transposition alone, you may be surprised that we manage to be so comprehensible at all.

—Peterborough Examiner.

The Packsack

Of GREGORY CLARK

FATHER never appears in family group photographs any more. The past year several of my relatives have sent me pictures of their families. But it is always mother, sweetly smiling in the midst, and her children gathered around in the traditional cosy attitudes.

Where's Pop? If [illegible] album — and I'm sorry to say I doubt if you have: I imagine it was chucked out that time you moved and gave away all those books and old framed pictures and stuff to the veterans' salvage boys—if you can get hold of your family album, you will find, among the lovely old stiff brownish cardboard photos of your parents and aunts and uncles, at least two or three family group pictures. And who is that standing proudly in the midst? Who is that tall, buttoned-up gentleman with the grave, Gladstonian look, around whom, like tendrils of little plants, cling the family?

That's Pop. Mother, as a rule, is seated, on a lovely tall-backed chair, the carving of which is visible. If she is not resting the latest baby on her knee, its long, lace-trimmed dress draped conspicuously, for the benefit of Grandma, who made and presented the dress, then Mother sits with a dreamy smile off to the north-east, with hands delicately clasped, two of the children looking at her, but three looking at Pop. Everybody is there, in the photograph. But especially Pop.

In the earlier pictures of Pop and Mother, before there were any children, it is Pop who is seated firmly in the heavily carved, tall-backed chair, and Mother stands beside, one pretty plump arm draped over the back of the chair. She is still smiling off dreamily to the north-east.

It is said that the movies, TV and fiction generally are trying to make the father of the present day a comic, bumbling, stumbling joke.

Family albums have something to contribute to that discussion.

Faster Skiing

A BRITISH scientist and sportsman's research into the fundamental behavior of snowfalls when used for skiing has lead to a discovery which can increase skiing speeds by 50 per cent.

When experiments were carried out to describe the behavior of some plastic materials sliding on ice and snow, it was found, under actual skiing conditions, that one substance (known as PTFE) greatly improved performances of skiers. In timed descents comparison was made between skis treated in the conventional manner with wax and parrafin and those treated with the new substance on crystaline pure snow with an air temperature of 41 degrees Fahrenheit. On a gentle slope of 700 feet (tracked), the time of descent with a 168-lb. load on the ski was reduced from 61 seconds with the conventional ski to 42 with the new ski. With a 140-lb. load the reduction was from 83 seconds to 54.

Tests were made with unloaded skis on the new snow fallen a few hours before and an air temperature of 50 degrees. On a gentle slope of 20 metres the running time was reduced from 10 to 6 seconds and on a steeper slope, 30 metres long, it was cut from 6 to 3 seconds.

The research was made by Dr. F. P. Bowden, head of the Cambridge University research laboratory for the chemistry and physics of surfaces.

The substance he used for improving speeds—it also makes skiing safer on poor snow—is commercially called "Fluon" and scientifically PTFE (Polytetrafluorethylene), made by Imperial Chemical Industries for a number of purposes. It is described as being more slippery than wet ice. Dr. Bowden's earlier research involved experimental inquiries in 1939 into the friction of ice and snow carried out in collaboration with Dr. T. P. Hughes at the Jungfraujoch Research Station.

Dr. Bowden says: "Last March I made several pairs of skis coated with PTFE and tried them out in the Austrian Alps. I also did some timed straight run descents under controlled conditions. The results were quite striking." The specially treated skis were very considerably faster and were easier to use because they gave a low uniform friction even when running on patchy snow.

—U.S. INFORMATION OFFICE.

With the Classics

I know a green grass path that leaves the field,
And like a running river winds along
Into a leafy wood where is no throng
Of birds at noon-day, and no soft throats yield
Their music to the moon. The place is seal'd,
An unclaim'd sovereignty of voiceless song,
And all the unravish'd silences belong
To some sweet singer lost or unreveal'd.

—LORD ALFRED DOUGLAS

Letters to the Editor

Confusion

The British Columbia Progressive Conservative Association has been laboring for years against the lack of federal leadership in the party. Spokesmen say that the west is ignored in Ottawa and that federal chiefs think of us as nitwits, and the west as only a tourist attraction. Western protests have been studiously ignored. [illegible] T. E. Macdonald, the B.C. provincial president, at the annual meeting in Vancouver on November 13 last, where he pointed out that letters he wrote a year ago to federal leader George Drew still remained unanswered.

The confusion continues and was recently more confounded in a letter signed by Mr. Hees himself to Robert Fort, president of the Victoria federal association, inviting him to forthwith name a candidate for the Victoria riding. A meeting was called on Monday, January 17, and this request from Mr. Hees was proceeded with and reported in the press, only to be met with a denial in the press the following day on instructions attributed to Mr. Hees, which denial has received neither confirmation nor apology from Mr. Hees to Mr. Fort.

All this points to the confusion and chaos at headquarters and gives weight to western denouncements that our leadership is not leading. The duly constituted party in B.C. demands that a national convention be called to clean up the chaos and to frame a policy to put before the people.

C. S. GOODE,
Victoria Federal Delegate,
3190 Ripon Road,
Victoria, B.C.

Odd Defense

Recent Victoria papers carried a speech made by Howard Green in the House of Commons wherein he said that the government in Ottawa are holding a club over the head of the Social Credit government in B.C.

Mr. Green does not speak for the Conservatives of B.C. when he makes such a statement. The government in Ottawa is protecting the people and the resources of B.C. from the inexperience of the Social Credit government, who would export power to the United States to be used to compete with Canadian manufactured products. . .

If Mr. Bennett's actions in regard to exporting power to Washington needed defense in the House, why did it not come from one of the Social Credit members? . . .

The actions of Mr. Finlayson and his supporters are now clearly seen to be more than justified. Canada's salvation lies in the revival of the Conservative party under trusted leaders, and this cannot be done if any compromise is made with the theories of Social Credit.

F. D. LAWSEN,
1140 Government Street,
Victoria, B.C.

Criminal 'Sons'

I have read some silly letters in the columns of your paper but none so utterly silly and completely idiotic as that written by one, H. Peters, 812 Newport Avenue, protesting the right of the Sons of Freedom Doukhobors to flout the laws of Canada, and abhorring that those rough mounted police have been allowed to interefere with their law-breaking.

Too long has the B.C. government been treating these criminals with kid gloves. Now it is time to stop dilly-dallying and show these people that they must obey the laws the same as any other resident of the country. There are very few Doukhobors left who were born in Russia; the majority are born Canadians and it was time they were taught that they must obey the laws of the land.

Peters, in his letter, remarks "they (the police) were recruited to deal with our criminals —not distracted parents and sensitive children." What absolute drivel can a man write? What on earth does Peters think constitutes a criminal? The Sons of Freedom with their naked parades, their arson, and their disregard of the school laws are the most lawless group in Canada. It is time the mounted police were given a free hand without any political interference, and without any sloppy sentiment.

I, too, am a parent. If I go to town and rob a bank for the sake of my poor che-ild, do I become a criminal, or merely a "distracted parent?"

Here's to the enforcement of all laws against the Doukhobors.

H. M. MANNING,
R.R. 1, Sidney, B.C.

Child and State

Parents have the prior right to the kind of education to be given their children. The child does not belong to the state; it is the government that belongs to the people.

Is the B.C. government committing a serious crime in trying to force the Sons of Freedom Doukhobor children to go to their secular public schools and taking their children away from them?

What effort has the government made to provide a school to them which is in accordance with their religious convictions?

Can the government prove in the light of the Sons of Freedom's religious convictions and Christian charity that the children have been neglected and their rights abused? . . .

WALTER HALSALL
127 Beechwood Ave.,
Victoria, B.C.

Forest Laboratory Several Years Away

Purchase of a site for a new forest biology laboratory in the Greater Victoria area is expected this year but construction of the laboratory probably won't start for four or five years.

Money for purchase of a five-acre site is expected to be granted this week by Parliament.

The proposed site is believed to be outside the urban area.

Officials say it would likely be two years or more before plans for the laboratory are approved.

New forest laboratories have been or are to be built in New Brunswick, Ontario and the Prairies.

Federal agriculture department officials say they are restricted in their operations here. The Victoria laboratory has space in the new federal office building, and rents greenhouse space and property for experimental work at Duncan and other Island points.

New laboratory would bring a greater measure of co-ordination to Island operations, according to officials.

FREE

YOURS IS READY! SEND TODAY

1955 SEED AND NURSERY BOOK

PLAN YOUR GARDEN NOW!

Great things are happening in Nature's laboratory. Results of the plant breeders' skill now fulfil practically every desire of the garden enthusiast, and our big new Seed and Nursery Book is packed cover to cover with information of absorbing interest to bring you the loveliest garden ever. 164 pages, 20 full pages in Nature's own colors, filled with information on scores of new specialties and introductions, all the old favorites too, almost 2000 subjects of the finest and best. Flowers, Vegetables, Shrubs, Seeds, Plants, Nursery Stock, Bulbs, new garden chemicals, and garden sundries. SEND FOR YOUR FREE COPY TODAY 49

DOMINION SEED HOUSE GEORGETOWN, ONT.

ONE THOUSAND UNITS ONLY

Pres-to-logs

Delivered in your basement, within 4½-mile circle. Limit 2 units per customer

per unit (240 Logs) $20.50

For Delivery Between Now and February 15th

VICTORIA WOOD & COAL CO. LTD.

217, 625 FORT (in the Yarrow Bldg.) Phone 2-8247

JUBILEE HOSPITAL AREA RESIDENTS

Your new neighbour would like to meet YOU

A new Bank of Montreal office will open in Victoria on Monday morning. Located at the corner of Richmond Avenue and Fort Street in the Jubilee Hospital area, we'll be open Monday to Friday from 10 a.m. to 3 p.m., and on Friday afternoons from 4.30 to 6.

You are cordially invited to make use of our services as may suit you best.

Business accounts, personal accounts, household chequing accounts, are only a few of the many services provided . . . helpful services that make life a little easier—a little smoother.

For help in all financial matters, see your new neighbour . . . the B of M.

BANK OF MONTREAL
Canada's First Bank

Richmond Ave. & Fort St. Branch:
IAN STEWART, Manager

WORKING WITH CANADIANS IN EVERY WALK OF LIFE SINCE 1817

Animal Question Box

Help of Veterinarian Insures Health of Pet

BY ROBERT MAGGS

The right food, plenty of exercise, clean quarters, and good all-round care will go a long way toward keeping your dog healthy, and the services of a veterinarian should figure in his health program from the start.

Between the ages of two and four months a puppy should be given a series of temporary inoculations against distemper, followed by a full immunization treatment.

Distemper is actually a group of several virus infections, highly contagious among dogs, and very often fatal or the cause of permanent injury.

Among the symptoms of distemper are fever, vomiting, diarrhea, loss of appetite, running eyes and nose, listlessness, coughing and continual shivering.

CHECK TEMPERATURE

The best way of determining whether the trouble is serious or not is by taking the dog's temperature with a rectal thermometer. A dog's normal temperature is, within a few points one way or another, of 101 degrees. A persistently high temperature or one that rises and falls—whether other symptoms are present or not, calls for prompt and competent medical attention.

If your pet seems to be ill do not waste valuable time; take him to your vet at once.

J.H.T. writes from Vancouver with a complaint against dog obedience trials. He has attended two, but is confused by some of the abbreviations used and is of the opinion that the people who run the dog shows and trials should not take it for granted that all the people attending understand what the abbreviations mean.

A. I sympathize with Mr. T., but I cannot say that I have noticed any such instances at any of the shows I have attended, and I might add that if he is confused by any of the terms used, the people in charge of the show would be most happy to explain them to him.

Three of the abbreviations used are CD which means Companion Dog, CDX companion dog par excellence, the second in rank of the three obedience trials, and UD which means Utility Dog, the highest of the three titles. You also ask what is an Ascob dog. That is the abbreviation for the cocker spaniel variety of dog and means "any solid color other than black," including black and tan.

Mrs. V. N. asks if there is any dog that cleans its coat in the same manner that a cat does?

A.—Yes, the Basenji cleans himself by "washing" himself as a cat does. He has no doggy odor. Also, he does not bark.

Mrs. C. H. writes that she has a cat that has a thick, heavy coat and even though she brushes the cat every day, the fur becomes lumpy and the cat pulls the lumps out and swallows a great deal of the fur.

A.—I prefer to use a brush on a cat rather than a comb, but on our Persian my wife uses a dull-toothed comb to keep his fur free of lumps then brushes him to remove the loose hairs which he naturally sheds and would otherwise swallow.

ARTHRITIC PAIN

Don't suffer night and day—with dull, wearisome aches—or sharp, stabbing pains. Lead an active life again. Take Templeton's T-R-C's, Canada's largest-selling proprietary medicine specially [illegible] from arthritic or rheumatic pain. T-12-4

79c $1.50 TEMPLETON'S T-R-C's

McCALL BROS
The Floral Funeral Chapel

Harmony of setting that bespeaks good taste.

1400 Vancouver St. 4-2012

RETAIL CAREER OPPORTUNITIES

A progressive national retail organization requires a few young men, preferably between the ages of 25 - 35, to undergo a rigorous and challenging on-the-job training program which could lead to store management.

Candidates must be mature and responsible and should have had some experience in the retail business.

Applicants should send detailed personal history including age, education, experience and a recent photograph to Box No. 1631, Victoria Press.

You get more for your money at Red & White!

WHEN YOU BUY YOUR FOOD NEEDS AT RED & WHITE YOU CAN BE SURE OF GETTING REAL FOOD VALUES AT HONEST-TO-GOODNESS SAVINGS, EVERY ITEM GUARANTEED, EVERY ITEM PRICED TO SUIT YOUR FOOD BUDGET

PRICES EFFECTIVE: THURS., FRI., SAT. JAN. 27, 28, 29

★ WHITE CAKE MIX Monarch, with Free 6-oz. packet of Hansen's Instant Maple Icing. Only 34¢

★ PORK AND BEANS Nabob, 15-oz. tins 4 for 45¢

★ ORANGE MARMALADE Aylmer, Seville, 48-oz. tin 55¢

MAPLE LEAF LIQUID DETERGENT 12-oz. bottle 42¢

PEANUT BUTTER Squirrel, 48-oz. tin 93¢
RED PLUM JAM Nabob, 48-oz. tin 69¢
KRAFT CHEEZ WHIZ 16-oz. jar 69¢
PICKLES Libby's, Sweet Mixed, 16-oz. jar 39¢
SPAGHETTI In Tomato Sauce with Cheese, Nabob, 15-oz. tins 2 for 31¢

FRY'S COCOA Delicious when served Hot or Cold 1-lb. tin 89¢

IVORY SOAP Large 2 for 33¢ Medium 2 for 23¢

CAMAY SOAP Bath size 2 for 29¢ Reg. size 3 for 29¢

GRAPEFRUIT FLORIDA Indian River, white or pink 6 for 49¢
NEW POTATOES Florida Reds 3 lbs. 29¢
CARROTS Cal. Pkg. Bags, 16 oz. or over 18¢
GRAPES Emperors, lb. 22¢
BOLOGNA Buy It by the Piece, lb. 29¢
JELLIED VEAL ½ lb. 35¢
SIDE BACON Cello Pkg., ½ lb. 29¢

DR. BALLARD'S THRIFTY DOG OR CAT FOOD 3 tins 29¢

KLEENEX TISSUE 200 or 300 2 pkts. 39¢

GERBER'S BABY CEREAL Wheat, Oatmeal, Barley, Rice 8-oz. pkt. 22¢

BONUS ASSORTED MEAT SPREADS 1¼ tins 2 for 29¢

TOMATO JUICE Libby's, 20-oz. tins 2 for 31¢
PINEAPPLE JUICE Q.T.F., 20-oz. tins 2 for 25¢
PEACHES Red & White, 15-oz. tins 2 for 47¢
CORN NIBLETS Del Maiz, 14-oz. tin 22¢
ROLLED OATS Quaker, 3-lb. non-premium pkg. 35¢
HONEY Clover Crest, No. 1, 1-lb. carton 31¢
ALLSWEET MARGARINE 2 lbs. 77¢
TOFFEE Imported, Faultless, 12-oz. cello 39¢

GLO-COAT Johnson's Hard Gloss SPECIAL PTS. 59¢

RED & WHITE STORES

*BAYVIEW STORE, Cobble Hill
BELMONT PARK, 187 Belmont Rd., R.R. 1
BURNSIDE GROCERY, 101 Burnside Rd.
CUNNINGHAM'S, R.R. 1, Elk Lake
FAIRWAY'S GROCERY, 2601 Douglas St.
*FIELD'S GROCERY, 3395 Esquimalt Rd.
GORGEWAY GROCERY, 300 Gorge Rd. W.
HOLLYWOOD GROCERY, 1702 Lillian Rd.
JUBILEE MARKET, 1808 Fort St.
*LAKE HILL FOOD MARKET, 2049 Quadra St.
MOORE'S FOOD CENTRE, 451 Cook St.
McMORRAN'S GROCETERIA, Cordova Bay P.O.
OGDEN POINT MARKET, 181 Simcoe St.
PRICE'S GROCERY, Langford
ROBINSON'S GROCERY, 1002 Hillside Avenue
SHOPPING BASKET No. 1, 1374 May St.
SHOPPING BASKET No. 2, 2308 Douglas
*STAN'S RED & WHITE, Sidney
TRONT'S GROCERY, 581 Niagara St.
*HENRY'S GROCERY, 2007 Oak Bay Avenue

Stores marked with * operate complete meat markets, with a full supply of Fresh and Cooked Meats.

★ RED & WHITE FOOD STORES ★

Around the Island

Search Delayed For Auctioneer Lost Four Days

COURTENAY—Search for well-known auctioneer Tom Carlyle, 53, who disappeared from his home Saturday night, has been called off until Sunday.

RCMP said yesterday the district will be searched by a group of volunteers, who have been asked to contact police or gather at the RCMP office at 9 a.m. Sunday.

Mr. Carlyle disappeared after telling some guests he was going to attend the furnace. He hasn't been seen since.

RCMP said last night that "everything has been searched that can be searched." They have no clue to what might have happened.

* * *

LAKE COWICHAN — Kiwanis Clubs of Nanaimo and Duncan will co-sponsor the charter night of the Kiwanis Club of Cowichan Lake district Saturday in the Honeymoon Bay Community Hall.

Officers of the newly-formed club are Arnie Erwin, president; J. P. Allan, first vice-president; Leonard Plater, second vice-president; Harold W. Cooper, secretary, and Roy Hunt, treasurer. Members of the board of directors are Weir Muir, Frank Collins, Laurie Gaisford, Clarence Severson, Rev. C. A. Dukelow, C. Bardsley and Robert Maxwell.

* * *

NANAIMO — National Health Week will be ushered in by a discussion on Salk vaccine and immunization against polio to be held at the Health Centre Monday. Discussion will be led by Dr. E. W. R. Best.

A film will be shown and will provide an opportunity for parents to obtain first hand knowledge of the proposed program to immunize this year's and next year's Grade I children against polio.

* * *

CAMPBELL RIVER—An attempt will be made to salvage the tug Paige which foundered off Mary Island, near Welcome Pass, Saturday night. John Humphries, of the Humphries Water Freight, Diving and Salvage Co., left for the scene yesterday morning.

Four Off to Bonspiel

PORT ALBERNI—Four Alberni District High School boys left by car yesterday morning on a 400-mile trip to take part in the B.C. schools curling bonspiel to start in Nelson today.

The rink, which took second place in the Vancouver Island play downs, consists of Skip Barry Myers, Jack Arnet, Ed McAskill, and Bob Christie. City councils, Alberni Valley Curling Club, and residents of the district contributed expenses.

* * *

PARKSVILLE — Total of $231 was collected in the annual canvas of the British and Foreign Bible Society in the Parksville and Errington district. The canvas was conducted by local members of the society.

* * *

LADYSMITH — First prize of $100 in the Zone 5 junior essay contest sponsored by Canadian Pulp and Paper Association has been won by 11-year-old Karen Cliffe.

Karen received an engraved certificate and a $100 cheque at a special assembly at Ladysmith Junior High School.

Zone 5 includes all of Vancouver Island and a strip on the Mainland stretchnig from Vancouver to Ocean Falls.

* * *

DUNCAN—The Chamber of Commerce will press for rebuilding of a dyke along the Koksilah River to prevent annual flooding of hundreds of acres of Indian Land, as well as homes and commercial establishments. The dyke has been breached in three places.

Cost of repairing the dyke is estimated at $3,000 to $3,500.

Benny Chaffin Chairman

COOMBS—Benny Chaffin was elected chairman of the Coombs Community Hall board of directors at the recent annual meeting.

Other officers elected are: Mrs. P. Valentine, vice-chairman; James Agesen, W. M. Van Horne, William Hawkes, Mrs. E. Hawkes, Joseph Garner, Mrs. W. M. Van Horne.

The group plans to hold a whist drive on February 5 at the hall.

* * *

LADYSMITH—Miss Dorothy Punderson, director of ELAN Centre, Duncan, will be the guest speaker at the annual meeting of the Vancouver Island District Chapter of the Registered Nurses' Association of B.C. The meeting will be held at Legion Hall, Nanaimo, February 4 at 8 p.m.

Members of Ladysmith Chapter are planning to attend.

* * *

PARKSVILLE — Plans for a military whist drive at Parksville Legion Hall on February 4 at 8 p.m. were completed at the January meeting of Mt. Arrowsmith Branch, Canadian Legion Ladies' Auxiliary.

Miss Violet Rheumer was appointed convener for the card party.

Mrs. Charles Hynes was welcomed as a new member of the auxiliary and initiated by the president, Mrs. A. D. Braddock.

Highlight of the evening was an address by Mrs. T. C. Tryon who described her experiences while serving as archivist for the Dutch delegation which met Indonesian delegates at Batavia for conciliation talks under United Nations auspices. Mrs. Tryon spent nine months on the Island of Java. She displayed souvenirs at the meeting. These included fans, puppets, jewelry and other handicrafts.

Credit Union Makes Progress

PARKSVILLE—A goal of more than $100,000 has been reached by Little Qualicum Credit Union with assets now totaling $106,934.

This was announced at the annual banquet and meeting attended by some 260 members and guests at Parksville Community Hall.

This Credit Union, started five years ago with 12 members and total assets of $66, now has 439 members from all parts of the district between Nanoose Bay and Bowser.

* * *

SHAWNIGAN LAKE—Mrs. A Griffiths was elected president of the Shawnigan Lake Girl Guide Association at the annual meeting.

Other officers are Mrs. W. Kennedy, vice-president; Mrs. M. R. Tait, secretary-treasurer, and Mrs. O. Nikirk, badge secretary.

* * *

COOMBS — Coombs Drama Club will enter "Sisters Under The Skin," a one-act comedy, in the mid-Island festival at Errington. The play, under direction of Mrs. E. Hawkes, goes into rehearsal this week.

Historic Church Now Cow Barn

DUNCAN—The chamber of commerce will take steps to have the Old Stone Church on Comiaken Hill preserved as a national memorial.

The church, the area's first Roman Catholic mission, built 85 years ago, is becoming a ruin, the chamber was told.

The roof is collapsing in one corner, and the building is being used as a cattle barn.

In Alberni District

Jobless Figure Half Of Last Year's Total

PORT ALBERNI—Unemployment in this district is about 50 per cent lower than it was at the same time last year, according to W. J. Allan, manager of the local National Employment Service office.

Partially responsible for the improved situation is there has been no snow to bring a shutdown of logging camps. All personnel laid off at Alberni Plywoods less than two months ago have been rehired.

While a number of workers came into the district after the announcement of the planned expansion of the pulp mill and construction of a newsprint plant here, most left the area when told there would not be work for several months, Mr. Allan stated.

n saw mills and logging camps there has been little change in personnel this winter. Very few men have been quitting their jobs.

Public Works Crews Using New Buildings

PORT ALBERNI—The new provincial public works department buildings are now being used but further construction is necessary before the entire staff can work under the same roof.

District foreman Percy Trill has moved to his new office and crews are operating from the new repair shop, gas and oil station, and one truck shed.

It is not known whether the old work barn and office at Adelaide and Johnston Street in Alberni will be demolished.

The office building and red-painted barn were described by Alberni council as "blots on the landscape" when several years ago the city fathers aked the government to remove the works yard from the centre of town.

Site of the new buildings is on the Port Alberni highway.

Council Returns Gilmour as Chief

ALBERNI—Fire Crief Sandy Gilmour was unanimously reappointed to head the volunteer fire department by Alberni council this week.

The 1954 fire department report showed a total of 40 calls with damage totaling $4,795.

City Can't Help On Parking Lot

DUNCAN — Delegates from Duncan Chamber of Commerce ran into heavy going when they asked city council for the use of city machinery to prepare a free parking lot outside the city limits.

Mayor J. C. Wragg told aldermen they could not spend money outside the city and warned he would have to report the matter to the minister of municipal affairs if they did so.

Army-Camp Look Offends Citizens

PORT ALBERNI—Glenwood ratepayers are anxious to eliminate the army-camp appearance of the district in which they live.

A petition from taxpayers of the area was received at council meeting this week and a delegation appeared to discuss complaints.

Urgent needs listed included the changing of the uninspiring names of streets, installation of tile in a drain, more streetlights, attention to the condition of streets, and elimination of an alleged unsightly and hazardous condition at the car-wrecking establishment.

"Taxes paid by Glenwood home owners are high enough to warrant a great deal more in services than what we have," it was stated.

TOOK EXCEPTION

Mayor Loran K. Jordon took exception to this statement however and declared that taxpayers of the area were profiting by the sewer services which were installed by the army.

In other parts of the city sewer installations were being paid for by property owners at rates up to $2 a foot, the mayor said.

Council decided to call for tenders for removal of broken concrete foundations on city-owned land in Glenwood. Names of streets will be changed and street lights installed when a survey plan covering the northeast portion of the city is completed, the delegates were told.

In addition Port Alberni Auto Wreckers will be informed that the firm's premises must be cleaned up.

City Remains Ripleyesque

PORT ALBERNI—Port Alberni will remain a city without a cemetery—a fact that was featured in Ripley's "Believe It or Not" column some years ago.

City council has apparently given up the idea of developing a city cemetery and this week voiced no objection to plans of Memorial Gardens Association to establish a cemetery in the regulated area outside the city limits.

Pill for the Blues

Area Shows Work Spurt

NANAIMO — An optimistic pill for economic blues was offered by the National Employment Service office in its January report. The office covers the district from Ladysmith north to Dunsmuir.

This month's report showed 821 more people were employed than there were January last year. Unemployed persons were 1,737 men and 267 women as against 2,492 men and 216 women last year.

The brighter picture is due to the good market conditions and favorable weather for logging and sawmill operations, the report stated.

Labor turnover has been low in sawmill and pulp-mill industries but there is a surplus of construction labor in the area. There is also a surplus among seasonal workers waiting to return to work.

Here is a breakdown of the report:

Logging—Some road crews are still unemployed but conditions in the industry are bouyant. Weather has caused only minor cutbacks and most camps are operating under maximum capacity.

Fishing—Herring fishing is continuing on an extended quota of 4,000 tons for food purposes only while about 15 shrimp trawlers are still operating.

Construction — Two major projects are in progress this month.

Baynes-Manning Co., contractors for the $650,000 junior high school, expect to have it completed by the time school opens in September. About 100 local men are employed.

Construction of a 17-mile steel water pipe line from South Forks Dam to Nanaimo reservoir was started by G. W. Leddingham Co. Ltd. Total cost of the project, which will not be finished until the spring of next year, is $600,000.

Silk Specialists Since 1903

Saba Bros Limited

Phone 4-0561
1130 Douglas Street

ODDMENT DAY

Sorry, No Mail or Phone Orders!

SILKS

220 YARDS ..... 2 yards $1.00

Flannelette, 36" wide, ideal for children's night attire with its dainty rosebud and original novelty designs that are always so appealing to the younger set. A wonderful range of plain colors is included with this limited offer. Regular to 89c.

60 YARDS ..... 1½ yards $1.00

Novelty taffetas and silks in an attractive group of worsted weaves, useful lengths of velveteen, quilted taffeta and novelty cocktail designs. Regular to $1.98.

50 YARDS ..... 1 yard $2.00

Silk jersey with an unusual boucle weave together with Orlon dress crepes and silk worsted suitings that will fit like a charm. Regular to $5.95.

36" IMPORTED FRENCH SILK SHANTUNG ..... per yard $2.98

These are highly styled designs in the most attractive of all silk weaves. Outstanding in value for a choice you will never regret.

40" FRENCH SILK CREPE ..... per yard $3.98

Designs that have graced the salons of Europe. Come and see for yourself the genuine quality and distinctive colorings of these beautiful silk dress crepes.

WOOLLENS

40 YARDS ..... 1 yard $2.00

British pure-wool dress and suiting weights. The clearance of the season's top quality weaves and colorings. Be sure and come early to choose from these wonderful and useful lengths. Regular to $4.98.

60 YARDS ..... 1 yard $3.00

Imported British woollens brought to you at the end of the season, an opportunity that only comes once. Save now with these attractive tweeds, boucles and cashmere type suitings and coatings. Regular to $8.95.

1/3 and More OFF
LINGERIE CLEARANCE

Only at this time of the year do we make such an offer of the most beautiful lingerie. Broken lines, oddments and slightly soiled stock, all to be cleared at genuine reductions.

ONION TEST PROVES ARRID BEST!

New Vanishing Cream Deodorant With Chlorophyll! RUB IT IN— RUB ODOR AND PERSPIRATION OUT!

If you want dramatic proof that Arrid gives you more complete protection against underarm perspiration and odor than any other leading deodorant, try this simple test: Rub a slice of onion on your hand. Then rub in Arrid with Chlorophyll. When the green color vanishes the onion odor's gone. And that's exactly what will happen to perspiration odor and perspiration, too! Get soft, creamy Arrid with Chlorophyll today.

ARRID with non-staining CHLOROPHYLL 53¢

TELEVISION ABC TELEVISION ABC TELEVISION ABC TELEVISION

ABC SALE

1st Anniversary

To Celebrate Our First Anniversary WE HAVE THE SALE OF SALES NOW IN PROGRESS! BARGAINS GALORE! You're sure of Tops in Television When You Buy From ABC . . . Every Fourth Set in Victoria in 1954 Was Purchased From ABC!

• FREE ANTENNAS • FREE INSTALLATIONS • FREE TV LAMPS

BUT HURRY! SALE ENDS MONDAY, JANUARY 31

FREE CHANNEL MASTER ALL-CHANNEL ANTENNA WITH 20-FOOT MAST

COMPLETELY INSTALLED!

WITH THIS

21" ADMIRAL CONSOLE

EXACTLY AS SHOWN

PLUS A FREE TV LAMP

YOU GET A FAMOUS UTILITE LAMP AS ADVERTISED IN LIFE

• Aluminized Picture Tube • Optic Filter
• All-Wood Cabinet • 1 Year Guarantee on Picture Tube

YOU PAY ONLY ..... $349.95 FREE Antenna and Lamp

COMPLETELY INSTALLED

ADMIRAL 17" TABLE MODEL

LOWEST PRICE EVER!

AND LOOK AT THE FEATURES:

• New Vertical Chassis
• 1 Full Year's Guarantee on All Tubes
• Plus 90-Day Warranty on Chassis Parts (Model T1802)

$199.95

YOUR PROTECTION ABC's ORIGINAL 7-Day Satisfaction Guarantee

It means just this! If for any reason you are not satisfied with the set you purchase, ABC Television will allow you (within seven days of the purchase) to exchange it for any other set in stock, the full price of one set being allowable on the other. You just can't lose. Another solid reason why so many people buy their television from ABC.

Buy from a Television Specialist—the leader in its field. ABC Television is B.C.'s most imitated Television Dealer.

ABC TELEVISION

758 FORT - 3-5821

We Service every set we sell. Our Service Department is Western Canada's Largest. B.C.'S FASTEST DELIVERY SERVICE — BOUGHT TODAY — DELIVERED TODAY!

Barren Rocks Stepping-Stones to Formosa

Nationalists Can't Hold Tachen Without Help of 7th Fleet Jets

By United Press

The Tachen Islands, a series of barren, windswept rocks jutting out of the east China Sea, were used by the Chinese three centuries ago as bases for two invasions of Formosa.

The Chinese Nationalists realize that and look upon the islands 200 miles north of Formosa as stepping stones for Communist invasion. They would like to hold them with their 10,000-man garrison, but modern Communist airpower may prove too much for them.

Usually reliable sources in Taipei said Defense Minister Yu Ta-Wei told U.S. Ambassador Karl L. Rankin in a secret conference that the islands must be abandoned if the U.S. 7th Fleet does not use it carrier-based jets to defend them—which is improbable.

The major island in the group is Tachen, a 20-square-mile mountain top guarding the entrance to the Communist port of Haimen barely 16 miles away.

It is laced with defenses—machine-guns and heavy mortar emplacements, artillery and concrete tunnels running throughout an underground defense system.

Beaches Protected

United Press correspondent William Miller, a former army officer who fought in Korea, said the beaches of the island are either unapproachable because of steeply rising cliffs or heavily covered by firepower.

"I have seldom seen better, more extensive fortifications," Miller said. "They are better than what we had in Korea."

U.S. military advisers on the island—three officers and 10 enlisted men—say it would be a "hard, tough invasion job for the U.S. Marines."

But Communist airpower is making the island untenable—such massive raids as last week's 200-bomber attack could weaken the defenses and cut off movement of supplies by sea from Formosa.

The loss of Yikiangshan Island was a body blow to the Nationalists, for the tiny island is less than eight miles north of Tachen and that is easy range for modern big artillery.

Tachen is really two islands, the upper and lower, together providing a home for 8,000 civilian residents, mostly fishermen. It is so forsaken that only wiry grass, a few goats, Nationalist soldiers and the fishermen can be found there.

But its position off the coast makes it a valuable intelligence post and a block to Hong Kong-Shanghai shipping. It has been a definite thorn in the side to Communist hopes of encroaching gradually on Formosa.

The Tachen group contains hundreds of tiny bits of land jutting up out of the sea as tips of sunken mountains. Other important islands to south, all worthless rocky hill masses, are strategic now.

The next important Nationalist-held island is Pishan, 30 miles to the south. The main Red-held islands to the north are Toumen, Tienac and Tungchi.

But the main Red naval strength is based at Shanghai and in the Chusan Islands at the mouth of the Yangtze leading from Shanghai. Strings of nearby Communist mainland airbases stretch from Shanghai south.

Isolated Bastion

Without massive carrier-based airpower the Nationalists are finding it difficult to hold on to the Tachens. Nationalist planes must fly over 200 miles of open water to reach the islands. Nationalist ships must run a gauntlet of Red planes.

There are no airfields on Tachen—it is too rocky and mountainous. The Nationalists tried but found the terrain impossible.

The Tachens were first used as a path of invasion in 1640 when the Manchus drove the Ming dynasty south from Peking (now Peiping). A man known as Cheng Chi-lung gathered together a fleet of 3,000 ships in 1644 and with his son, the famed Koxinga, fought the Manchus on and along the China coast.

Koxinga captured the Tachens, Quemoy just off the port of Amoy and now held by the Nationalists, and the Pescadores, 40 miles off Formosa, to drive the Dutch from Formosa itself. Then, using Formosa as a base, Koxinga successfully defended the island for 39 years.

In 1683 the Manchus finally were able to invade Formosa—by way of the Tachens.

Commander of U.S. 7th Fleet, now guarding Formosa, is Vice Admiral Alfred M. Pride, shown (right) above with Nationalist Generalissimo Chiang Kai-shek. Fleet may be ordered to help evacuate Tachen garrison.

Vernon Ridgway Parley Delegate

Vernon A. Ridgway of Mutual Life Assurance Company of Canada is representing the Life Underwriters' Association of Victoria at the annual meeting of the dominion association in Toronto, January 28-29.

BRONCHIAL COUGH

Are you kept awake by a nerve-racking bronchial cough? Is phlegm so tightly packed in your bronchial tubes, no amount of coughing seems able to dislodge it? Templeton's RAZ-MAH capsules are especially made to loosen phlegm, so it comes away easily and you are relieved of coughing and wheezing. Get RAZ-MAH for quick relief. 70c, $1.50 at druggists. 88-4

How To Get Quick Relief From Sore, Painful Piles

Here is good advice to hundreds of persons who silently endure untold pain and misery from piles. You probably do not realize that sheer neglect on your part may be the reason for this nagging personal discomfort.

It is a medical fact that pain, itching and soreness of piles are greatly increased by INTERNAL CONGESTION and constipation. Your liver action is sluggish—intestinal wastes harden—straining at stool bruises delicate rectal membranes—blood clots settle in the bruised areas—painful lumps form. When this happens you want relief and you want it fast. If neglected it may become chronic. Then it can be most serious.

Now, quick relief is offered you with Hemroid INTERNAL Pile Treatment (small tablets taken with water). This gently persistent medicine eases congestion—stimulates the flow of bile—breaks up and smoothly passes off intestinal waste—helps shrink the piles and permits them to heal. With the very first use of Hemroid you get almost immediate relief through effective INTERNAL action. Piles do not come from an outside cause. They come from congested conditions inside the body. That is why an internal medicine like Hemroid is so satisfactory to use—why hundreds of users have written their thanks for making Hemroid available to them.

Don't suffer needlessly. Hemroid offers you real help. Ask at any drug store for Hemroid—get 30 full days' supply at a surprisingly low cost. Test this grand medicine today. Money refunded if not delighted. Stop your needless suffering. Get quick acting Hemroid NOW.

British Shipyards Hit Postwar Peak

LONDON (AP) — British shipbuilding yards touched their busiest point since the war during the last quarter of 1954, Lloyds Register of Shipping reported Wednesday. On December 31 British yards were building 327 merchant ships of 2,140,752 tons gross, or 36.57 per cent of the world's new tonnage. This was a gain of 82,205 tons over the previous quarter.

Firing Squads End Murderers' Lives

SANTIAGO, Chile (AP)—Two men convicted of murdering a farmer and his 11-year-old son were executed simultaneously by firing squads Tuesday.

Much of the surface of North Africa deserts is loose gravel or windswept rock.

Norman S. Cull
OPTOMETRIST
609 Fort
Eyes Examined.
Prescriptions Filled.
Optical Repairs.
For appointment Phone 3-6062

Here's the real low down on Food Prices...
AT SCOTT & PEDEN'S
ANNUAL FOOD SALE!
We have made Special Purchases of Jobbers' Stocks at Great Savings and We Now Pass these Savings on to YOU . . .
• Hundreds of Items to Choose From! • Everything Guaranteed to Please!
• COME AND COMPARE PRICES!

Fruit Salad Q.T.F., 15-oz. tin	23c	Apricots Brentwood, 15-oz. tin	19c
ORANGE Marmalade Aylmer, 48-oz. tin	53c	FANCY Sockeye Salmon Royal Red, ½'s 3 tins	1.00
Fancy Spinach Hunt's, 15-oz. tin	12c	Sultanas Australian, 1-lb. pkg.	18c
Pineapple Juice Dole's, 48-oz. tin	29c	Raspberries Choice, 15-oz. tin	23c
Fort Garry Coffee Red Label, lb.	98c	ENGLISH Marmalade Orange, 12-oz. jar	19c
Puritan Meats Assorted, 15-oz. tin	25c	CHOCOLATE Malted Milk Borden's, 1-lb. pkg.	50c

YOUNG LOCAL MUTTON
SHOULDERS, per lb. 29c
STEW, per lb. 19c
LOIN CHOPS, per lb. 59c

AND LOOK — HARDWARE SAVINGS
THIRD OFF RETAIL PRICE!
STONE CROCKS, with lids. Quart size. Regular 50c FOR 29c
BEAN POTS. Quart size FOR 59c
CARBO-OXIDE SOOT DESTROYER. Reg. 35c pkg. 3 FOR $1.00
FLAME AND OVENWARE THIRD OFF, TO CLEAR
KEMTONE INSIDE PAINT. All sizes THIRD OFF

Delivery Service Phone 4-7181
Scott and Peden LTD 616 CORMORANT ST.
FREE PARKING

Woodward STORES (Victoria) LTD.
QUALITY... LOW PRICES... PHONE 2-7231

WOODWARD POLICY
Former selling prices are never quoted on sale merchandise — therefore no exaggerated price reductions in Woodward's advertising.

MONTH-END CLEARANCE

KNITTED SUITS All-wool knitted suits with and without collars. Batwing sleeves, cardigan or pullover styles. New flared or straight skirts. White, blue, mokatan, rose and charcoal. Sizes 12 to 18 collectively. To clear $29.88
SPORTSWEAR SKIRTS All-wool worsteds, greatly reduced from our regular stock, the size and color range is not complete. Styles are straight with back pleat, group pleating. Some tall girl styles, also a few larger women's skirts. Sizes collectively are 12 to 20 and 20½, 24½ and 26. Colors light, medium and dark grey, rose, blue, navy, beige and black. Priced to clear from $8.49 to $18.88
AUTHENTIC ALL-WOOL TARTANS Kilts, all-round pleats and novelty fan pleating. Sizes 12 to 20. TO CLEAR $15.00
CARDIGANS AND PULLOVERS Novelty styles, all-wool sweaters with cap, short or ¾ sleeves. Shrink proof, moth proof. Broken size and color range. Collectively small, medium, large 16 to 20. $4.99
Imported all pure botany wool cardigans. Sizes 40 and 42 only. Grey, green, blue, cherry. An excellent sweater for around home. $3.99
ALL-WOOL JERSEY BLOUSES Plain and dressy styles. Broken sizes and color range. Collectively 32 to 38. Red, black, paddy, white. $3.99
DRESSES A group of our better dresses includes wools, crepes, plain and novelty styles. Lots of colors and black. Women's and misses' sizes. 15.88 to 30.00

THREE WAYS TO BUY—CASH . . . CHARGE . . . BUDGET

HANDBAGS Genuine leather handbags. Calf, morocco, aquatan, in black, brown and navy. All grouped at one low January Clearance Price $12.88
UMBRELLAS 10-rib umbrellas in Slim Jim style. Colorful acetate covering on 10-rib, all-metal construction. January Clearance Price $1.99
GIRDLES Neat slip-on styles, in nylon power net and satin. January Clearance Prices: S.M.L. $3.29 S.M.L. $2.19
SHARKSKIN BLOUSES Neatly-tailored short-sleeved sharkskin shirts. White and Pastels. Sizes 12 to 20. January Clearance Price $2.19
BLOUSES Nylon sheers, orlons, tissue failles and alluracels, in a variety of styles and colors. All reduced, January Clearance Prices. $1.99 and $2.99
RAYON NIGHTGOWNS Fine ribbed rayon nightgowns in pink of blue. Rolled collar, open front and tiny sleeve. January Clearance Prices: S.M.L. $2.59 Outsize $3.59
FIRST-QUALITY NYLONS An opportunity to purchase budget-priced first-quality nylons in either dress sheer 15-denier or walking sheer 30-denier. Newest shades of the season in sizes 8½ to 11. 3 pair $2.50 One pair 84¢
SNUGGLEDOWN NIGHTWEAR Gowns and pyjamas styled in easy-washable snuggledown. Assorted colors in sizes S.M.L. and outsize. January Clearance Prices: $2.99 and $3.99
BONE CHINA CUPS and SAUCERS Lovely floral sprays on pure white bone china, trimmed with gold. Each 59¢
BESWICK FIGURES A fine selection of the famed Beswick figures. Included are horses, rabbits, deer, etc. Priced for rapid clearance 48¢ to $3.88
ROYAL WINTON TEAWARE Lovely "Silhouette" pattern. Dainty pink and blue flower spray against a delicate lacy black background.
• Cups and saucer, each 79¢
• 5-inch Plates, each 49¢
• Cream and sugar, pair $1.19
• Teapots $1.98
• Covered candies $1.98
Also available are toast racks, comports, condiment sets, sandwich trays, etc.

ROYAL DOULTON DINNERWARE
From the famed Royal Doulton factory comes these charming patterns in finest earthenware, all specially priced for January Clearance.
Almond Willow—Simple wreath of green willow leaves on rich cream body as illustrated.
Wildflower—Summer field flowers in warm colors of pink, brick, rusts, yellows, etc.
Pomeroy—A traditional fruit border pattern in blue, with delicately tinted fruit.
56-PIECE SET FOR 8 PERSONS
• 8 dinner plates
• 8 salad plates
• 8 bread and butter plates
• 8 cups and saucers
• 8 Cream soups and stands.
JANUARY CLEARANCE 39.00

Also Available In Open Stock

SPECIAL SALE, ADMIRAL TV
We have taken advantage of the manufacturer's special offer to bring you these two popular model Admiral Mantel TV Sets at the following new low prices.
Giant Screen 21"
Model T2302 $237.00
Just $24.00 down and $13.00 per month.
Model T2325 $254.00
Mahogany and blond finishes available at $10.00 extra charge. All-wave antennas double stacked and a 15-ft. roof-top mast just $49.95 installed.

EVIDENCE OF THE BETTER-THAN-AVERAGE QUALITY OF WOODWARD'S SERVICE
Woodward's are proud of their TV installations because, despite all the recent violent storms and with winds of gale velocity, when many aerials were damaged, to our knowledge not one of the Woodward-installed TV masts was broken or bent—a tribute indeed to the more-than-average quality of workmanship on TV aerials installed through Woodward's. Just another example of why getting it at Woodward's is your best guarantee. installed through Woodward's. Just another example of why getting it at Woodward's is your best guarantee.
GETTING IT AT WOODWARD'S IS YOUR BEST GUARANTEE

IT BEATS ME

By Jim Tang

University of Maryalnd has become well known in recent years because of the prowess of its football teams. Some idea of how American colleges acquire a team, in reality as professional as any in the National Football League, has been disclosed in an investigation of the U. of M.

[illegible] the Middle States Association of Colleges and Secondary Schools, the report disclosed, among other things, the following:

That only 27 per cent of the football players on the university team came from the State of Maryland as compared with 67 per cent of the student body;

That athletes totalled only 8 per cent of the student body but received 78 per cent of all monies spent on scholarships;

That during the 1952-53 school year, 507 scholarships worth an average of $320 were awarded, with athletes getting 179 scholarships which averaged $715 in value;

That 93 of the athletic scholarships were given to football players and were worth an average of $944.

In addition, there was what was called "an unusual flexibility of academic rules for athletes" as well as soft part-time job opportunities.

In the most glaring case of all, the committee found that a football player there in 1953 was still a junior (third year) in his fifth year at the school. An outside-the-state import, this "student" had marks averaging between 1.1 and 1.7 on a 1 to 4 grading scale and had repeated several courses, including "sports skills," in an effort to obtain satisfactory marks.

During the summer months he had taken "tennis" and "golf" courses and was caught cheating in his fourth year in an effort to pass a course in human anatomy which he should have passed in his second year. In his fifth year he was enrolled for such helpful courses as physical education (3) and voice. Just what he'll do when his football eligibility finally runs out is something to guess at.

There is not a thing wrong with bona-fide scholarships for athletes. It's the only way a lot of youngsters get a chance to attend a university but such flagrant recruiting as the above, while it might make for the best in college football, also makes a joke out of a university's real function. Presuming, of course, that one still believes that a university is primarily a centre of learning.

Random Harvest

A lot of people have been wondering but there is no doubt here but that the **Penticton Vs** will return the "world" hockey championship to Canada. And without too much difficulty. . . Edmonton's **Glen Hall** appears to be a cinch as this season's all-star goalkeeper in the **WHL** but **Johnny Bucyk** may well be beaten out of the rookie award by teammate **Norm Ullman**, a smooth centre who looks more and more like certain **NHL** timber and who has now scored more goals than Bucyk. . . A Vancouver report states that **Victoria Shamrocks** have signed **Tony D'Amico**, Hamilton scoring star who played for **Peterborough Trailermen** as a substitute in last year's Mann Cup final, as well as **Don Ashbee**. It's also reported that **Nanaimo Native Sons** have lost playing-coach **Arnie Duggan** and **John and Bob Lumley**, all said to have returned to Ontario. . . **Western Hockey League** attendance, after lagging badly for the first half of the season, has picked up of late. The situation has been worst in **Saskatoon**, which has a last-place but high-priced club, to say nothing of a crop failure which has cut out-of-town attendance to practically nothing . . . through games of January 16 former WHL players now in the **National Hockey League** had scored 70 goals and made the plays for 121. . . **New York Rangers** were seriously considering bringing **Bill Ezinicki** back to the NHL a couple of weeks ago and one of the big reasons general-manager **Frank Boucher** made his last scouting trip to the WHL was to take a look at the veteran forward. Ezinicki, unfortunately for any chance he may have had, was on the injured list at the time . . . the recall of **Lou Fontinato** was to be expected. The colorful defenseman was going well for the **Saskatoon Quakers** while **Jack Evans**, who played sound hockey for the Rangers last season, wasn't able to get untracked this season . . . **Harlem Globe Trotters** attracted about 3,800 paying customers Monday night but whoever was in charge of arrangements didn't even think of providing an official scorekeeper. In any event, there should be a neat sum left over to give basketball a needed financial boost here.

* * *

GUESSING DEPARTMENT: **Detroit** and **Boston** in tonight's NHL games and **Saskatoon** in the WHL. Batting average to date: At bat 30, hits 25, percentage .757.

Down, but Not Out of It

Mickey Keating, who turned in a sound defensive game last night to help Victoria Cougars to an 8-1 win over New Westminster Royals at Memorial Arena, proves again you can be *down without being out. Stretched full length, Keating gets his stick on puck just as Royals' Motto McLean was zeroing in on target. McLean's stick is bent from impact and his shot went astray. That's Andy Hebenton of the Cougars standing by in centre.

Cougars in Promising Form Against Sluggish Royals; Retain Margin Over Canucks

HOW THEY STAND

	GP	W	L	T	GF	GA	Pts
Edmonton	44	26	10	8	170	126	60
New Westmin.	50	23	20	7	175	166	53
Calgary	48	23	19	6	167	174	52
VICTORIA	49	22	23	4	166	150	48
Vancouver	45	18	23	4	139	146	40
[illegible]							

Last night's scores: New Westminster 1 at VICTORIA 8; Vancouver 6 at Edmonton 3.

Next game, tonight: Vancouver at Saskatoon.

BY JIM TANG

Back in the form which carried them within a few points of the Western Hockey League lead in mid-December, Victoria Cougars found New Westminster Royals far below par at Memorial Arena last night.

The result was an 8-1 triumph for the Islanders and the game was just as one-sided as the score would indicate. Royals were never in contention at any time and the 3,000 or so fans enjoyed the Cougar target practice no end.

IT WAS EASY

Skating their best from the first face-off, the Cougars completely dominated play in the first two periods and it was a bit amazing that the Royals were reasonably close at 4-0 after 40 minutes. Lucien Dechene kicked out no less than 35 shots in the two periods as the Cougars poured rubber at him. At the other end, Victoria's Marcel Pelletier had but five shots to handle in each period.

Cougars eased up after running the score to 7-0 and a bit of carelessness cost Pelletier his sixth shutout. But the Victoria goalie picked up five goals on Edmonton's Glen Hall and two on Vancouver's Johnny Bower in the three-way race for league goaling honors.

CHANGES WORK

Cougars presented three new forward lines and two new defensive combinations for the first time on home ice. Doug Macauley was on right wing on a line with Ed Dorohoy and Andy Hebenton, coach Billy Reay pivoted for Colin Kilburn and Doug Anderson, and Gene Achtymichuk was flanked by Mark Marquess and Alex Kuzma. On defense, Mickey Keating was partnered with Walt Clune while Pete Durham and Bill Davidson worked together.

Although it might not be wise to judge from last night's result, it appeared as if the changes were well advised. Macauley fitted in well with his new linemates. So did Reay, while "The Remnants" turned in a good game with Kuzma, although held pointless, playing particularly well.

Also apparently benefitting from the switch which put him at left defense was Keating, who came up with an excellent game.

ANDY CATCHES BRONCO

Hebenton led the Victoria attack with his 33rd and 34th goals of the season, tying him with Bronco Horvath for the league lead. Anderson, Macauley, Marquess, Durham, Ed Dorohoy and Bucyk each got one goal. Dorohoy got two assists and Kilburn three as every player but Kuzma and Pelletier figured in the 21-point spree.

Dorohoy's three points moved him into a second-place tie with Calgary's Doc Couture in the scoring race. Both have 61 points, seven less than the leading Horvath.

PETE A HIT

Catching the eye the most, and repeatedly winning a hand from the crowd, was Durham. The ex-New Westminster defenseman uncorked some of the finest skating and stickhandling seen here this season with several spectacular sorties which must have made the Royals rue the day they traded him to Victoria. His goal was his 14th and he is now only four away from the league record for defensemen. He also set up Hebenton's second goal, which came on a break with the Cougars playing shorthanded, to boost his point total to 33, seven more than any other defenseman in the league.

Cougars opened with a rush, missed two or three times in the first two minutes, then marked time as Keating sat out an early penalty. But pressure finally paid off with a goal at 5.29, Kilburn breaking down centre ice, feeding a perfect pass to Anderson and getting his assist when the latter cut in sharply and whipped the puck past Dechene.

MOVE THE RUBBER

It was the first of several pretty goals with the Cougars often passing the puck as if they had it on a string. A neat piece of stickhandling by Keating in close quarters at the New Westminster blue line set up Marquess for the third goal. Hebenton scored the fifth on a rink-length play with Dorohoy putting him in on the left side with a well-timed pass, and then completed the scoring by stick-handling the puck past Dechene on his breakaway pass from Durham.

Cougars play at New Westminster on Saturday, then get three games in a row at home. Calgary is here Wednesday, the Canucks on Saturday and Edmonton Flyers the following Wednesday.

SUMMARY

New Westminster—Goal, Dechene; defense, Lavitt, Bergeron, Matthews, Sinclair, Bedard; forwards, McNab, O. Dorohoy, McLean, Adam, Lots, Fashoway, Bradley, Fielder.

Victoria—Goal, Pelletier; defense, Durham, Clune, Keating, Davidson; forwards, Macauley, Hebenton, Achtymichuk, Anderson, Kuzma, Kilburn, E. Dorohoy, Marquess, Reay, Bucyk, [illegible] Valliere.

First period—1, Victoria, Anderson (Kilburn, Durham) 5.29; 2, Victoria, Macauley (E. Dorohoy, Hebenton) 14.15. Penalty: Keating 3.03.

Second period—3, Victoria, Marquess (Keating, Achtymichuk) 7.44; 4, Victoria, Durham (Reay, Kilburn) 17.05. Penalties: None.

Third period—5, Victoria, Hebenton (E. Dorohoy, Clune) 3.23; 6, Victoria, E. Dorohoy 6.20; 7, Victoria, Bucyk (Anderson, Kilburn) 9.13; 8, New Westminster, McLean (Love, Fashoway) 10.15; 9, Victoria, Hebenton (Durham) 12.29. Penalties: Fielder (misconduct) 1.58, Clune 12.11.

Shots: Pelletier 5, 5, 12—22; Dechene 14, 21, 7—42.

Canucks Trip Flyers To Improve Chances

Vancouver Canucks, slowly improving their chances for a Western Hockey League playoff spot, upset the dope a bit last night as they accomplished the difficult feat of defeating the league-leading Edmonton Flyers on their home ice.

And the Canucks made it decisive, coming back from a 2-1 first-period deficit to score three unanswered goals in the final 20 minutes and take a 6-3 decision. Edmonton goalie Glen Hall started the game with two consecutive shutouts and a scoreless streak of 138 minutes and 21 seconds. He extended it to 148 minutes and 34 seconds before George Ford got the first of his three goals to give Canucks the lead.

Ray Cyr, Bill Ezinicki and Earl Johnson scored the other Vancouver goals while Lorne Davis got two of the Edmonton counters and Eddie Stankiewicz the other.

Play was rough after the first period although only eight minor penalties were called. Half of them went to Ezinicki, who had a tussle with Ray Hannigan in the third period.

After Ford opened the scoring, Stankiewicz and Davis scored to put Flyers ahead. But Ford tied it early in the second period and Cyr put Canucks ahead while both sides played shorthanded. Davis tied it for the third time before the period ended but Canucks ran in three goals without reply in the final period.

Neither goalie had too much to do, both Canucks' Johnny Bower and Edmonton's Glen Hall making but 17 stops.

Canucks play their third game in as many nights at Saskatoon tonight, then wind up their Prairie tour back in Edmonton on Saturday.

SUMMARY

Vancouver—Goal, Bower; defense, Lancien, Reeve, Dick, Hudson; forwards, Ezinicki, Maloney, Johnson, Wylie, Cyr, Brown, Barlow, Ashworth, Ford.

Edmonton—Goal, Hall; defense, Hrymnak, Zeidel, Zeniuk, Roggeveen; forwards, Ullman, D. Poile, Schislaxi, Melnyk, Bucyk, Allen, Stankiewicz, Davis.

Referee, Hank Wilson; linesman, Ed Powers.

First period—1, Vancouver, Ford (Barlow, Reeve) 10.32; 2, Edmonton, Stankiewicz (Hrymnak, Hannigan) 13.23; 3, Edmonton, Davis (Melnyk) 18.19. Penalty: Ezinicki 5.53.

Second period—4, Vancouver, Ford (Wylie) 4.51; 5, Vancouver, Cyr (Johnson, Lancien) 9.58; 6, Edmonton, Davis (Melnyk, Bucyk) 18.53. Penalties: Schislaxi 1.08, Ezinicki 8.00, 13.41, 17.35, Hrymnak 9.09.

Third period—7, Vancouver, Ford 2.33; 8, Vancouver, Johnson (Lancien) 8.07; 9, Vancouver, Ezinicki (Maloney) 11.13. Penalties: Hannigan 4.52, Ezinicki 4.52.

Stops: Bower, 5, 8, 4—17; Hall, 5, 9, 3—17.

Another Chance

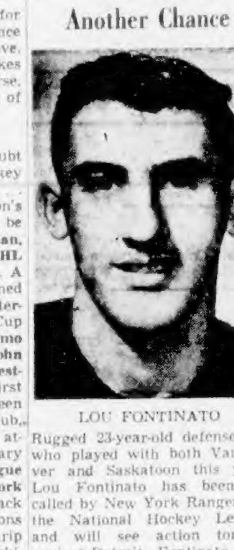

LOU FONTINATO

Rugged 23-year-old defenseman who played with both Vancouver and Saskatoon this year, Lou Fontinato has been recalled by New York Rangers of the National Hockey League and will see action tonight against Detroit. Fontinato, who will be exchanged for defenseman Jack Evans, played six games with the Rangers earlier in the season but was handicapped at that time with an injured knee.

Beliveau's Goal Gives Habs Tie with Leafs

HOW THEY STAND

	GP	W	L	T	F	A	Pts
Montreal	48	28	12	8	156	104	64
Detroit	48	28	15	5	124	92	61
Toronto	49	20	14	15	110	89	55
Boston	45	15	18	12	103	117	42
New York	48	12	24	12	102	135	36
Chicago	46	8	28	10	100	159	26

Last night's score: Montreal 1 at Toronto 1.

Next games, tonight: New York at Detroit; Chicago at Boston.

TORONTO (CP)—Jean Beliveau and Sid Smith, two of the National Hockey League's brightest stars, took care of the scoring Wednesday night as Montreal Canadiens and Toronto Maple Leafs battled to a 1-1 tie.

Both goals were in the penalty-studded first period, when referee Bill Chadwick assessed eight minor penalties and two majors for fighting.

Smith, Toronto's leading scorer and chosen as the NHL's all-star leftwinger in mid-season balloting, fired his 25th goal at 10.41. He snared defenseman Hugh Bolton's short pass at the goal crease and flicked the puck past goalie Jacques Plante.

SPLIT DEFENSE

Beliveau, the league's leading scorer with 54 points, tied it up about three minutes later when he split the Toronto defense and blasted home a waist-high shot on which netminder Harry Lumley fanned.

Forwards Tod Sloan of Leafs and Montreal's Don Marshall were serving five-minute penalties apiece for fighting and leftwinger Bert Olmstead of Canadiens had just settled down with a minor when Smith tallied.

Then Smith stepped on the ice too soon and was waved to the penalty box for being the seventh Leaf on the ice. He had served about a minute when Beliveau, all-star pivotman in the balloting, counted.

SUMMARY

First period—1, Toronto, Smith (Bolton, Migay) 10.41; 2, Montreal, Beliveau (Richard, Harvey) 13.56. Penalties: Harvey 1.29, Bailey 3.54, Richard 4.53, Sloan and Marshall (majors) 7.08, Migay 7.08, 7.08, Olmstead 9.16, Smith 12.12, Sloan 18.07, MacDonald 17.34.

Second period—No scoring. Penalties: Armstrong 2.09, Beliveau 3.22, Johnson 6.37, MacDonald 14.28, Bouchard 18.34.

Third period—No scoring. No penalties.

Stops: Plante, 13, 7, 13—33; Lumley 4, 5, 10—19.

Sports Fixtures Scheduled Today

BASKETBALL

AT S. J. WILLIS GYM

7 p.m.—Exhibition midget girls, Eaglettes vs. Brentwood.

7.45 p.m.—Exhibition bantam girls, Eaglettes vs. Brentwood.

8.45 p.m.—Exhibition juvenile girls, Eaglettes vs. Brentwood.

WRESTLING

8.30 p.m.—Regular weekly professional card, Victoria Ballroom.

NFL President Sets Terms for Grid Pact

BY HUGH FULLERTON, JR.

NEW YORK (AP)—Bert Bell, commissioner of the National Football League, said Wednesday night directors have voted unanimously to give him the right to make a peace with the Canadian leagues.

He added:

"But it must be a just and honorable peace. We did not start this thing and we are not afraid. We don't plan to turn the other cheek.

"MUST BE RESTITUTION"

"If we are to reach a no-raiding agreement with the Canadians there must be restitution for past offenses. I will have full say on what this restitution should be and unless the Canadains meet these terms there will be no end to the war."

Bell said any player selected in today's player draft who already is under contract to a Canadian club would have to go to that club.

"But if the war is still on," he added, "then it will be up to the NFL club that chooses the player to battle it out with the Canadians."

The commissioner reiterated that three members of Canada's Big Four Circuit — Hamilton Tiger-Cats, Montreal Alouettes and Ottawa Rough Riders — were agreeable to a peaceful settlement of mutual problems, but that the main trouble came from Toronto Argonauts.

"They have signed players in the last two days belonging to New York Giants and Detroit Lions," Bell said. "Something will have to be done about that."

Bell indicated the Argos would have to return those players and any others taken in raids on NFL teams before a peace could be reached.

He defined "restitution" as meaning clubs in both Canada and the United States would have to solve player problems amicably.

What the NFL clubs will do to retain their players if no peace is possible will be taken up following the draft.

Fund Still Growing; More Aid Promised

Offers of assistance and donations for the Ken Griffin fund are still being received and fund officials are still marking time until plans are completed and a suitable lot located for the building of a home for the polio-stricken former city soccer player.

Don Gray, spokesman for the four-man fund committee, reported last night that the total in the bank now stands at $2,900 and that more than $300 which was pledged at radio stations CJVI and CKDA during recent benefit shows and $100 raised by the Greater Victoria Boxing Association still has to be collected.

RECENT DONATIONS

Among the most recent donations to be received were $20 from the Lower Island Junior and Juvenile Football Association, $2 from Albert Parfitt, $1 from F. J. Waldern and an anonymous donation of $2.

Offers of assistance have come from Gordon Payne and Sons, contractors, who have offered to supervise the building of a house with volunteer labor; Cliff Parker, secretary of the Building Trades Council; W. Haley, roofer; Frank Oliver, plasterer; N. F. S. Ellis, electrician; D. Riley, roofer; S. Joyce of Hillside Pharmacy; three bakers at Woolworth's and Bill Conway of the Boilermakers' Union.

In addition, Alan Pendray of Bapco Paints has donated enough paint to cover the house and Custom Craft Floors have offered to lay linoleum.

HOOP PLAYOFF TONIGHT

McMorrans will host Sooke in the first game of a two-game, total-point home-and-home series in Saanich and Suburban Basketball League juvenile boys playdowns at the Lake Hill gym tonight at 8.

Royals To Ask Boxla Dates At Chilliwack

NEW WESTMINSTER (BUP)—The New Westminster Royals of the Inter-City Lacrosse League will seek permission to play some of their home games at Chilliwack, team president Bill Workman has announced.

Workman said application will be made at the league's annual meeting in Vancouver February 4 for permission to play at least eight games at Chilliwack's new 2,000-seat arena. The arena is scheduled to open May 1.

The Royals, who drew an average of only 388 persons per game for 18 home games last year, also have lost their coach and manager. Considered likely for the posts are Al Frey of Chilliwack as manager and Ted Bradbury of Chilliwack as coach.

Esquimalt Wins Again

Esquimalt High School chalked up its second straight victory over Mt. Douglas High in inter-high school junior boys basketball league play Tuesday by scoring a 36-23 decision at Mt. Douglas.

Lineups:

Esquimalt—B. Loughleen 6, W. Benson 9, R. Hope, D. Shaw 8, M. Mitchell, E. Mitchell 10, B. Letetic, B. Neil 4. Total—36.

Mt. Douglas—T. Rogers 4, B. Lee, K. Custance 7, T. Gibson 8, M. Padget 2, C. Lawrence, K. Kennedy, R. Skillings, D. Caswell, B. Marshall. Total—23.

Navy Meets Clippers

Navy, battling desperately to avoid a last-place finish in the Vancouver Island Amateur Hockey League, meets league-leading Nanaimo Clippers in the feature of a two-game card Friday night as play resumes at Memorial Arena after a layoff of almost three weeks.

Getting the card under way will be a battle between C & C Taxi and Drake Hotel at 7.30. Feature gets under way at 9.

According to the league's playoff setup, the first-place team tangles with the last-place finishers and the second and third place teams meet in best-of-three game semi-final series. The finals will be a best-of-five game series with the winner meeting the Mainland champions in the Coy Cup semi-finals.

Drakes, holding a game in hand over the Sailors, trail Navy by 62 percentage points and have eight games in which to make up the deficit. Clippers are all but assured their second straight championship and the Taximen have a strong hold on second place.

Waivers have been asked on Bill Mosienko, Winnipeg-born forward in his 14th season with Chicago Black Hawks of the National Hockey League.

FAN FARE

By Walt Ditzen

Speaking Briefly

A three-year-old lawsuit against major league baseball was settled for $200,000 Wednesday when a bankruptcy referee accepted that offer on behalf of creditors of the defunct Liberty Broadcasting System.

* * *

World featherweight champion Sandy Saddler and Ted "Red Top" Lewis officially signed contracts Wednesday for their 15-round title fight in Madison Square Garden February 25.

* * *

Cesar Brion, who fought Joe Louis twice and Ezzard Charles once, was knocked out for the first time in his career Tuesday night by Johnny Holman of Chicago.

* * *

A municipal stadium, big enough to support major league baseball, football and soccer, may be completed at Toronto in time for the 1956 baseball season.

* * *

An international golf tournament with prizes totaling $100,000 and featuring top players from more than a score of countries, including Canada, will be held in Washington next June.

* * *

Montreal Alouettes are looking over French-speaking All-American tackle Sid Fournet, a 225-pounder who starred for Louisiana State last season.

* * *

Vancouver city council has turned down a request for financial aid by the Penticton Vs, Canada's representatives at the world hockey tournament in Europe.

* * *

The 90-mile Quebec International Dog Derby will get under way at Quebec City Friday with 19 entries, including three Americans.

* * *

Helen McDougall of Saskatoon was among the 32 qualifiers for the first round of match play in the Helen Lee Doherty golf tournament at Miami, Fla., Wednesday. She had a qualifying round score of 87.

Hockey Scores

AMERICAN LEAGUE
Pittsburgh 1, Hershey 0.

QUEBEC LEAGUE
Valleyfield 1, Chicoutimi 4.
Shawinigan Falls 1, Quebec 2.

ONTARIO JUNIOR "A"
Marlboros 4, Barrie 2.

ATLANTIC COAST SENIOR
Charlottetown 1, Moncton 3.

INTERNATIONAL LEAGUE
Fort Wayne 5, Toledo 3.

NORTHERN ONTARIO SENIOR
Sault Indians 1, Sudbury 4.

ONTARIO SENIOR "A"
Kitchener 3, Stratford 7.

WESTERN JUNIOR
Moose Jaw 5, Regina 4.

Touring XI Not Coming To Victoria

Huddersfield of the English Football League's First Division will not play in Victoria when it makes its tour of Canada late in May, Pat Mulcahy, Vancouver Island representative to the B.C. Soccer Commission, stated last night.

Victoria had been offered a game but Mulcahy and Sam Smith turned down the offer because of "lack of support by the public." Mulcahy said last night that "it's not the teams or league officials who don't give support but the public."

Victoria has hosted touring Old Country teams for the past four years but last year's Glasgow Rangers' game in Victoria resulted in a $1,000 loss.

Huddersfield will play two matches in B.C., both of them at Vancouver. Tentative dates have been set for May 25 or 26 and May 28.

B.C. Badminton Tourney To Open Here Monday

Only one defending champion will be on hand when British Columbia's top badminton players open play in the B.C. badminton championships at the Victoria Lawn Tennis and Badminton Club's Amphion Street courts Monday night.

Because of extensive remodeling to the Vancouver Badminton Club, the provincial championships are being held in Victoria for the second straight year and officials expect a large local entry as well as a good representation from the Mainland.

Lois Reed of Vancouver will be the only defending champion on hand and she will be favored to retain her women's singles crown. Maureen Bray, the Victoria champion, and youthful Jean Waring of Calgary, who reached the Canadian finals last year, are also rated highly.

Last year's men's singles champion was Eddie Choong but the little Malayan won't be back this year. He also partnered brother David in winning the doubles title.

Former B.C. champion Dave McTaggert of Vancouver is expected to get top rating although rangy Daryl Thompson of Vancouver. Bruce Benham and Bill Fergus are all highly rated.

George Lane will carry Victoria's hopes in singles play while Lane and Rom Knott, and Dunc Tolson and Eric Hibberson are the top Victoria doubles teams entered. Muriel Knott and Joyce McDonald of Brentwood are given a good chance of winning the women's doubles title.

Play in the handicap events will get under way Monday night with the out-of-town players getting into action for the first time on Thursday night.

Seixas Ousted By Lew Hoad

ADELAIDE, Australia (UP)—Tony Trabert of Cincinnati gained the semi-finals of the Australian national tennis championships Wednesday but his Davis Cup sidekick, Vic Seixas of Philadelphia, fell by the wayside.

Trabert turned back Mervyn Rose, 7-5, 4-6, 6-3, 6-1, while Lew Hoad, kingpin of the Aussie Davis Cup team, outlasted Seixas, 4-6, 6-3, 6-4, 8-6, in the day's featured quarter-final matches.

Games Tonight

Eaglette teams will host Brentwood squads in three divisions in exhibition basketball action at the S. J. Willis Junior High gym tonight.

Eaglette and Brentwood midget girls will open the card at 7, followed by a bantam girls' game at 7.45 and a juvenile girls' battle at 8.45.

Island Hockey League
FRIDAY
7.30 p.m.
MEMORIAL ARENA

Wrestling Tonight — Victoria Ballroom, 8.30
DOUBLE MAIN EVENT
FIRST MAIN EVENT
DON (The Brown Bomber) KINDRED vs. JERRY (Hurricane) WOODS
New York — Mesa, Arizona
TWO FALLS OUT OF THREE—ONE HOUR TIME LIMIT
SECOND MAIN EVENT
DICK (Toledo Flash) TORIO vs. CLAIR ROBINSON
Toledo, Ohio — Alderwood Manor
TWO FALLS OUT OF THREE—45 MINUTE TIME LIMIT
SPECIAL GUEST REFEREE—TEX PORTER
SPECIAL EVENT—RETURN RUBBER MATCH
DAVE PYE, Victoria vs. MIKE BELTON, Victoria
ONE FALL—30 MINUTE TIME LIMIT
Stage and Balcony (First Row) $1.75
General Admission $1.00; Children (under 14) 50c
Tickets Always on Sale at Central Ticket Bureau, 817 Fort Street

Sports Parade

BY OSCAR FRALEY
United Press Sports Writer

Wally Moon of the St. Louis Cardinals, the National League rookie of the year, said Wednesday he was "making book" against the so-called sophomore jinx because he intends to keep playing "with the enthusiasm of a freshman."

The lean and wiry Arkansan actually does keep a "book" on rival pitchers. Into it go such things as their favorite pitches and the "pattern" of their deliveries.

"Actually," Wally says without any hint of cockiness, "I honestly believe that I should be an even better player this year than I was last season."

The principal reasons behind his confident thinking are that he has learned how to play the various parks and that he now knows what to expect when facing pitchers who were strangers to him as a rookie. This is a switch on the usual thinking, for the theory is that pitchers have an edge after studying the hitters.

"I don't hold with that theory," argues the rangy Moon. "The pitchers only see a batter on a few pitches. But the hitter can study the pitcher the whole time he's throwing."

* * *

Study is a watchword with Wally, who refused to play pro ball as a full-time business until after he had completed work for his masters degree in physical education at Texas A. & M. A player of the old "gas house gang" type, the kind who fights for every inch on the ball field, he still has studiously made a science of baseball.

Last season he was in the thick of the race for the National League batting championship, hitting .340, when he went into a late August slump which caused him to wind up the season with a .304 average.

"One reason," he explains analytically, "is that I wasn't beating out those infield hits. I had played winter ball and I was tiring badly at the end of the season. Early I had been getting down to first base in less than four seconds. But later it was taking me 4.1 or 4.2 and I was losing that important half step."

As you can see, he is a great man for planning the details. And, he admitted, that's how he reached the major leagues.

* * *

It has been one of baseball's myths that Wally "accidentally" turned up at the main Cardinal camp at St. Petersburg, Fla., last season when he should have been at the rookie camp in Deland, Fla.

"There wasn't a thing accidental about it," he revealed with a wide grin. "I had been playing winter ball in Venezuela and had permission to stay for the playoffs. So when I returned, there were only a few days left in the rookie camp—and I knew that manager Eddie Stanky already had left the camp and wouldn't even see me."

So Moon just ignored his orders for Deland and went to St. Petersburg. When Stanky told him he should have gone to Deland, Wally said, "Yeah, but you're here."

Stanky liked his spirit and gave him a chance which was to mark the end of Country Slaughter as a Cardinal. Wally hit a homer, triple and double in his first exhibition game and kept right on going until he tired in August. On his first official at bat in a league game he blasted a homer, a feat accomplished by only two other players in baseball history. That first month he went five-for-five against the Braves and against the Cubs stole four bases in one game.

That's what made him a rookie success—and he's counting on that driving desire to keep him right on top.

Jerry Woods Back on Card

Jerry Woods, lightning-fast wrestler who proved a hit with Victoria fans last week, returns to the regular weekly professional wrestling card tonight at the Victoria Ballroom when he will meet Don Kindred in one half of a double main event.

Dick Torio meets Clair Robinson in the other half of the main event while Dave Pye and Mike Belton meet in a return referees' bout at 8.30.

DEL WILBER TO COACH

CHICAGO (AP) — Catcher Del Wilber, one-time St. Louis Cardinal team-mate of Marty Marion, current Chicago White Sox manager, was signed Wednesday as a White Sox coach.

WOOD — SPECIAL — WOOD

No. 1 Fir Wood, stove lengths, very easy to split. Good for kitchen, furnace, heater and all-around use. Ready to burn. Best wood in town.

2½ CORDS $10.00

Agricultural Sawdust and Shavings for Garden and Farm
Free Bark and Waste for Road and Fill

O.K. FUEL

Come and see this wood at our yard and office

700 TOPAZ AVENUE IMMEDIATE DELIVERY PHONE 4-5489

Moves Down

ED MAZUR

Former Victoria Cougar forward Ed Mazur, who has been unable to get untracked with Montreal Canadiens this season, has been waived out of the National Hockey League and will join Montreal Royals of the Quebec Hockey League. The 25-year-old winger, who missed 23 games through injuries this season, scored only one goal and had five assists.

Return Bout Ordered After Giardello Wins

NORFOLK, Va. (UP) — Top middleweight contender Joey Giardello, returning to the ring had such difficulty winning a unanimous 10-round decision over Al Andrews last night that a re-match was ordered before Giardello will be considered for a title shot.

Truman Gibson, executive secretary of the International Boxing Club announced that Giardello of Philadelphia and unranked Andrews of Superior, Wis., would meet in a return bout on February 9 at the Baltimore Coliseum.

Gibson said, "If Giardello is more impressive at Baltimore than he was here in Norfolk, he can still get a championship match with Bobo Olson in late March."

Giardello, admitting he was not "particularly sharp" last night, asked for the return bout. Andrews, who thought he had won last night's close battle, readily agreed to the re-match.

ANDREWS SET PACE

Philadelphia Joey — who returned to the ring after arrests, surgery and suspensions—won the unanimous decision but it was unranked Al who forced the fighting throughout against his rusty, slow-footed opponent in the Municipal Auditorium.

Giardello pulled the fight out of the fire by flooring Andrews in the ninth round and finishing somewhat stronger in the 10th.

In his first fight since last September 24, Giardello weighed 162 pounds, Andrews 159.

EXCELLENT FIGHT

The excellent fight before a turn-away crow of 3,800 drew $11,568, the profits of which will go to the March of Dimes polio drive. It was the first fight ever televised from Virginia, and Norfolk's first professional bout in seven years.

The three ring officials favored Giardello on a 10-point-must basis as follows: Referee Paddy Mills, 97-82; judge Johnny Burton, 96-95; judge Charles Ford, 97-93. The United Press agreed, 96-94.

The Thomas Cup badminton tie between Canada and the U.S. will be held at Winnipeg, March 11 and 12.

When to Fish or Hunt — SOLUNAR TABLES by John Alden Knight

According to the Solunar Tables calculated for this area, the best times for fishing and hunting for today and tomorrow will be as follows:

	A.M. Minor	A.M. Major	P.M. Minor	P.M. Major
TODAY	8.30	2.20	9.00	2.45
TOMORROW	9.15	3.05	9.45	3.30

Major solunar periods, lasting 1½ to 3 hours, black type.
Minor periods, shorter in duration, light type.

Race Results, Entries

Fair Grounds

First Race—
Ironhearted (Thomas) $13.60 $7.20 $5.40
What A Peach (Baldwin) 18.00 9.20
Topper B. (Keene) 7.00
Time—1.13.
Also Ran: Graytown, Willow Ware, Canary Island, Mail From Home, Moorea, Script-B'Ar, Even So, Miss Kingston.

Second Race—
Flying Rusher (VanHook) $6.60 $4.20 $2.40
Espino Gold Jr. (Brussard) 5.80 3.60
General Gora (Thomas) 2.80
Time—1.12 3-5.
Also Ran: Donnawell, Rigolade, That's My Gal, Carlo C., Sunrise, Pekmen, Jet Stream, Wee Bern, Happy Jr.

Third Race—
Chic Devil (Thomas) $10.20 $5.40 $4.00
Woods Rose (Hansman) 8.60 5.40
Pastoral (Bohenko) 5.80
Time—1.46 1-5.
Also Ran: Miss Tidwell, Richard, Tuffy Doe, Wag Jag, Honey's Reward.

Fourth Race—
Coteaus Boy (Broussard) $4.00 $2.80 $2.60
Sceptical Kid (Delpidio) 5.00 3.60
Krazy Mixx (Hinojosa) 3.00
Time—22 3-5.
Also Ran: Antishabe, Tera Quest, Bim Bim, Claudie T., Eye's Beam.

Fifth Race—
Prestwick (Armstrong) $8.80 $4.80 $4.20
Black Stream (Broussard) 5.20 4.00
Big Result (Combest) 5.40
Time—1.12 3-5.
Also Ran: Judy Rounders, Little Whim, Mucho Friol, Crownette, Anuny One, Frank's Maude.

Sixth Race—
Champions Boy (Bailey) $3.60 $5.40 $4.40
Little Don G. (Thomas) 16.00 6.80
F. O. Bee (Bohenko) 16.60
Time—1.12 3-5.
Also Ran: Tenacious Ace, Fancy Step, Broand Cross, Big Bargain, Clowness, Bit o'Whis.

Seventh Race—
Sleepy Mabel (Baldwin) $3.80 $2.80 $2.40
Grover B. (Bailey) 3.60 2.80
Fast Charger (Keene) 2.80
Time—1.11 3-5.
Also Ran: Master Red, Rushing Tide, Effortless, Air Flight, Black Bantam.

Eighth Race—
Don Buster (Keene) $15.60 $8.60 $4.20
Mountain Holly (Broussard) 7.40 4.60
Bonesir Alice (Thomas) 5.60
Time—1.12 4-5.
Also Ran: Duke of Chi, Scratchin Off, New Man, Eternal Shock, Wise Jerk, Hy Front.

NINTH RACE—
Fine Fettle (Camp) $16.60 $8.00 $5.20
Prince Rival (Dubon) 13.80 7.60
Hook Up (Broussard) 3.60
Time, 1.47 1-5.
Also: Star Quiz, Steersman, Mesmer, Hy Limited, Fighting Day, Perfect Mister.

OVERNIGHT ENTRIES

FIRST RACE — Six furlongs: First Greek 104, Lost Scarf 108, Wee Dip 109, Pickaway 104, Gold Swivel 109, Chicago Boy 114, Craigie D. 109, Purmist 111, Sickle Rose 104, Spin Fisher 109, Miss Gwendolyn 109, Bad Margie 109, Tiny Heart 109, Florson 114, Telegramma 109, Nirsun 114, Triple Bee 114, Indian Serf 114.

SECOND RACE — Six furlongs: Bonne Irene 108, Flashy 115, Columbus Bound 115, Jamal 112, Dads 'N Sons 113, Little Doc 110, Sunny Capri 108, Beautiful Jane 115, Baby Kathy 105, Haskins 113, Royal Don 115, Old Frank 117, Foxy Gert 112, Mr. Majority 115, Whiz-A-Bit 110, Mellezell 110, Miss Kirk 108, Patricia O. 108.

THIRD RACE — Mile and sixteenth: Phala Man 114, Colonel B. W. 119, Phil Quaglino 114, Gammaw 114, R. Gal-Donna 114, Talking Julie 109, Honest Talk 114, Sandra's Baby 114, Flying Betty 114, Mrs. G. 114.

FOURTH RACE — Two furlongs: Pocket Book 118, Royal Priam 118, Roman King 118, Sorar Pine 118, Captain Buster 115, The Bell Regal 115, Louisiana Sam 110, Rebel Bell 118, Bobby B. 110, All Comers 113, Madge's Baby 113, Tommy's Jet 118, Pit Away 118, First Lap 118, Little Van 118, Samrosgen 118.

FIFTH RACE — Six furlongs: High Lama 110, Bill's Hygro 117, Specific 118, Nu Cole 113, Air Courier 119, In Class 115, Ridge Runner 119, Gallant Answer 112.

SIXTH RACE — Six furlongs: Buster Jim 111, First Shannon 110, Kaliuki 115, Bounce Back 115, Task Fleet 108, Udo Reinach 113, Duke Aumar 112, El Pacho 111, Fancy Gent 121.

SEVENTH RACE — Six furlongs: Alcova 111, By Land 115, King Debris 111, High Ore 103, Down Home 108, John's Mable 109, French Nightie 111, Angie 106, Prince Eric 108, Bumpsy Up 108, Make Ready 111, Poco G. 103.

EIGHTH RACE — Mile and sixteenth: Faithful Ring 113, Equilla 105, My Friend 112, Good Question 114, Tishie 108, Like Hover 115, Top Guy 109, La Breeze 114.

NINTH RACE — Mile and sixteenth: Sweet Kathie 109, Rose Of Grey 108, Big Lou G. 109, Rabby's Boy 111, Saracen Devil 113, Hasty Girl 109, Seven's Star 116, Sammy S. 114.

SUB. RACE — Six furlongs: Gay 110, Cafe-Au-Lait 108, Galahad 117, Quality Plus 110, Jolisam 115, Fire Mist 108, Duke's Duchess 110, Aunt Dinah 107, Freedom First 115, Mr. Wiggins 117, Texas Til 108, Jemar 110, Balluster 113, Shoo Shoo Baby 110, Passa's Girl 107, Silver Sound 108, Copete 112, Duchess Auman 108.

Santa Anita

First Race—
Cherry Wise (Arcaro) $9.70 $5.10 $3.80
Mama King (Trejos) 8.50 6.10
Myojin (Baird) 5.00
Time—33 2-5.
Also: Feature Time, Maldiia, Air Romance, Golden Book, Dear Lady, Lustralice, Dinah See, Grandissima, Tristone, Deerwood Queen, Barry's Pal.

Second Race—
Jeff's Abbey (Taniguchi) $31.30 $10.40 $6.30
King's Pass (Arcaro) 6.50 4.30
Cafly (York) 3.90
Time—1.24 2-5.
Also: Lighthouse Mil, Francis, The Big Horse, Cruise Along, Jan Hebert, Your Deal, Miss Dogaway, Shady Abbey, Mr. Minx.

Third Race—
Treadgold (Boland) $15.30 $7.40 $5.10
Smarty Smarty (Shoemaker) 4.60 3.30
Bisco (Faulkner) 11.70
Time—1.10.
Also: Pearl, Obstacle, Fraser Valley, King Ugg, Admiral Peary, Knockout Shop, Fleeting, Mantelpiece, Filly O Noor.

Fourth Race—
The Driller (Arcaro) $5.00 $3.70 $3.20
Blue Karim (Adams) 8.20 6.40
Killorcure (Harmatz) 12.40
Time 2.54.
Also: Colorado Rose, Senich Bim, Two Bit Hug, Sunny Sands, Sharp Abbey, Jet Black, Agreed, Florence House.

Fifth Race—
Fabulist (Boland) $19.60 7.00 4.30
Don McCoy (Shoemaker) 2.80 2.40
Palone (Nelson) 3.50
Time, 1.09 2-5.
Also: Loose Shekels, Chittagong, Son of Alpen, Miss Olraverry, Ali's Gift, Jet Lady, Domingo Kid, Lead Bye.

Sixth Race—
Dixie Lad (Taniguchi) $3.40 $2.70 $2.30
Man of Destiny (Boland) 6.40 6.00
Eds Day (Neves) 2.70
Time, 1.49 3-5.
Also: Jupiter II, Trigonometry, Eddie's Boy, Tussle Patch, Anchor man, Show Me First.

Seventh Race—
Guerrero (Longden) $2.80 $2.40 $2.10
Mr. Sullivan (Shoemaker) 3.40 2.10
Mighty King (Nelson) 4.60
Time, 1.43.
Also: Lover Boy, Happy America, Good Reading, Noir, Honeys Alibi, Money Order, Trackmaster, El Coyote.

Eighth Race—
War Token (Baird) $17.00 $7.00 $4.00
Transzurna (Shoemaker) 4.40 3.00
Main Line (Arcaro) 2.70
Time, 1.43 1-5.
Also: Wild Glory, Blue Shocker, Pursuit, Classowa, Breezing Bebe.

OVERNIGHT ENTRIES

FIRST RACE — Three furlongs: Hillside Romp, Green Chop 118, Lycos Bon 118, Boton 118, Buydam 118, Tiger Lad 118, Surers 118, More Glory 118, Candy Dish 115, Cleofnata 118, Flying Earl 118, Fair Quis 115, Johnliuso 118, Textile 118, Grevola 115, Joe's Folly 118, Ruled Out 118, Tole Call 118.

SECOND RACE — Seven furlongs: Bommer 112, Marlontex 117, Flying Agent 115, Keene Black 115, Salute Me 103, Jungle King 117, End To End 115, Friendly Dog 112, Miss Terri Ann 112, Favorite Date 109, General K. 115, Flying Abbey 114, Tee Man 111, Domingo Lady 107, Hidden Moon 115, Cutshort 112.

THIRD RACE — Mile and quarter: Old Mill 118, Bold Sir 113, Admiral's Belle 113, Miss Bully 108, Reel Blend 103, J. Frost 113, Big Slide 118, Hickory Stick 116, Winwar II 113, Miss Repeat 108, Chino Khal 113, Isabu 116, Marseco 108, Major Piddle 113, Top Performer 113, Cover Me Up 113.

FOURTH RACE — Six furlongs: Baby Bazooka 113, Post Chase 111, Ergo 117, Count Alex 117, King's Haste 117, Paolo 107, All Man 112, Matinee Idol 112, Rest Assured 111, Oahoe 112, Flyfosta 111, Bunny Khal 111, Love Factor 108, Belen 113, Harass 115, Go-Ye-Far 122.

FIFTH RACE — Six furlongs: Trampolina 108, Heel Flame 117, Endorsed 107, Tommy 112, Bold Guess 108, Indian File 114, Sir Bosz 111, Robert W. 117, Full Time 114, Racing Review 111, Skippy Toubo 118, Pension Plan 107, Mr. Urchin 113, Busher's Song 111, Rifled War 111, Nonnie Jo 117.

SIXTH RACE — Six & half furlongs: Col. Bob 121, Prospectin 122, Decorated 118, First Baby 112, General Cariappa 111, The Pie King 114, Cobbler's Bench 105, Arctic Wind 114, Phil D. 119, Lefty James 117, Six Fifteen 115, Wigwam 111, Encono 111, Ordained 110, Scent 111, The Blend 110.

SEVENTH RACE — One mile: Ja Ja 115, Beau Busher 115, Colonel Mack 115, Rattle Dance 115, A-Trentonian 122, Brequeath 115, A-Tullesboro 111, June's Boy 110. A—Entry.

EIGHTH RACE — Mile and sixteenth: Captain Van 119, Never Tardy 111, Joman 111, Plaything 109, Copper Streak 112, Galhambra 108, Lovely Site 106, 'Alf A Mo' 106, Bold Trip 111, Australian Ace 113, Galacope 113, Snow War 108, Fidget 108, Prendawood 113, Luck Stone 113, Food For Thot 113.

Minor Soccer

Lower Island Junior and Juvenile Football Association schedule for this week end follows:

SATURDAY
1 p.m.—Division V, Eagles vs. Combines at Hollywood Park. Division IV, Combines vs. Eagles at Beacon Hill, Canadian Scottish vs. Sidney at Lansdowne Park.
2.30 p.m.—Division III, Canadian Scottish vs. Eagles, Lansdowne Park.

SUNDAY
1 p.m.—Division II, Army, Navy and Air Force Vets vs. Eagles, Windsor Park.
2 p.m.—Division I, 5th B.C. Coast Regiment Cadets vs. Mic Macs, Victoria West Park.
2.30 p.m.—Division I, Belmont vs. Eagles, Windsor Park.

Racing Selections

FAIR GROUNDS
1—Wee Dip, Chicago Boy, Florson.
2—Columbus Bound, Mr. Majority, Royal Don.
3—Colonel B.W., Talking Julie, Flying Betty.
4—Pocket Book, Royal Priam, All Comers.
5—Gallant Answer, Air Courier, High Lama.
6—Fancy Gent, Kaliuki, El Pacho.
7—Down Home, By Land, French Nightie.
8—Good Question, Like Hover, La Breeze.
9—Sevens Star, Sweet Kathie, Hasty Girl.
10—Jolisam, Mr. Wiggins, Galahad.
Best—Fancy Gent.

SANTA ANITA
1—Cleofnata, More Glory, Tiger Lad.
2—Hidden Moon, Flying Agent, General K.
3—J. Frost, Hickory Stick, Big Slide.
4—Go-Ye-Far, Count Alex, Harass.
5—Indian File, Skippy Toubo, Heel Flame.
6—Phil D., The Pie King, Ordained.
7—Trentonian, Colonel Mack, Beau Busher.
8—Galhambra, Never Tardy, Australian Ace.
Best—Indian File.

HIALEAH PARK
1—Fred R., Faces East, Bombard.
2—Top Button, Now and Then, Jabneh.
3—Royal Stone, Token Tune, Dottie Noble.
4—Slim, Jamarelic, Hickory Hill.
5—Lotus Tater, Yock Tom, Fat Boy.
6—Red Letter Day, Queensware, Reddy Ro.
7—Ocean Lane, Uncle Gus, Vivid.
8—At Arms, King Joe, Mon Homme.
9—Vasco Da Gama, Sailed Away, Dusty Drive.
Best—Red Letter Day.

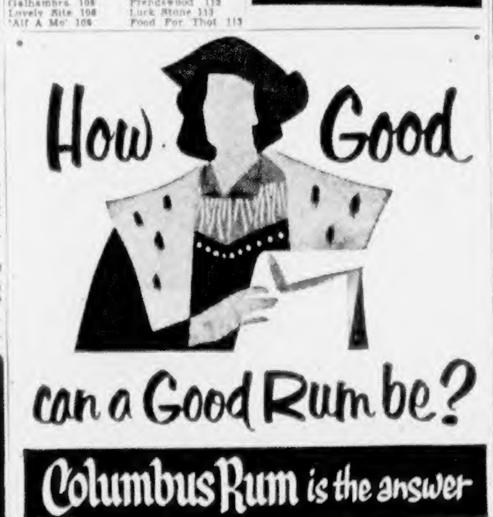

This advertisement is not published or displayed by the Liquor Control Board or by the Government of British Columbia.

JOE DiMAGGIO

DiMag Enters Hall of Fame

NEW YORK (AP)—Joe DiMaggio led a four-man ticket into baseball's hall of fame Wednesday as the 10-year members of the Baseball Writers' Association elected the former New York Yankee clipper, Ted Lyons, Dazzy Vance and Gabby Hartnett to membership.

Vance and Lyons, two of the great righthanded pitchers of the 1920s and 1930s; Hartnett, a former standout catcher with Chicago Cubs, and DiMaggio will be inducted formally at the Cooperstown, N.Y., museum, July 25. Their election increased the membership to 77.

The four men breezed home with room to spare under the rules that required mention on three-fourths (or 189) of the ballots for election. Last year three new members made it: the late Rabbit Maranville, Bill Dickey and Bill Terry.

DiMaggio drew 223 votes in a tribute to his brilliant lifetime batting average of .325 from 1936 until his retirement in 1951 and his work in a record 51 world series games in 10 series with the Yanks.

Lyons, the man who joined Chicago White Sox in 1923 and compiled a 260-230 pitching record with the Sox before he finally left in 1948 after managing them for three years, received 217 votes.

Vance, the old fireball pitcher who blazed them in for Brooklyn during most of his career, had 205 votes. Hartnett, whose dramatic homer in the gloaming won the 1938 pennant for the Cubs, received 195. Now 54, he played with the Cubs from 1922 through 1940, managing them the last three years.

Heading the list of "also-rans" who were likely favorites to be voted into the shrine next year were two of baseball's top front office executives, Hank Greenberg of the Cleveland Indians and Joe Cronin of the Boston Red Sox.

Greenberg received 157 votes and Cronin polled 135.

Catchers Raise Howl Over New Regulation

NEW YORK (UP)—Catchers Yogi Berra, Roy Campanella and Wes Westrum joined in a chorus of anguish yesterday about baseball's latest rule changes and asked, "What about pitchouts?"

The three veteran backstops were referring to the new rule announced Monday which cut the size of the catcher's box from a roomy eight feet to a skinny 43 inches and ordered the catcher to stay in that spot until the pitcher releases the ball.

Berra, the not-so-dumb New York Yankee receiver who was voted the American League's "most valuable player" last season, summed it up at his home in Park Ridge, N.J.:

WANTS EXPLANATION

"I want the umpires to explain to me how we can call for a pitchout and still stay in that narrow box without the ball flying past you.

"I guess it can be done all right," conceded Yogi, "if we can move when the pitcher lets go of the ball. But I still want them to tell us what we can do and what we can't do. After all, you have to call for a pitchout once in a while."

"Look," said the mustachioed Campanella from behind the counter of his liquor store in Harlem. "You call for a pitchout because you're gonna try to surprise the base runner. Nobody knows you're callin' for it except the pitcher.

"Well, that could be quite a surprise to the umpire, too," observed Roy. "It's just one more thing he'll have to watch for."

FORESEES ARGUMENTS

Roy shook his head. "Man," he said, "is that gonna cause some arguments."

The soft-spoken Westrum, at his home in Hyde Park, N.Y., said he thinks the new rule is going to be just as tough on pitchers as it will be on catchers.

"On intentional passes the pitcher will have no target for throwing the ball," pointed out the New York Giants' canny veteran. "Some of those outside ones could get away from the catcher for wild pitches. The catcher will have to be a lot more agile."

All three men agreed the new rule will make a lot more work for catchers.

All three expressed puzzlement at the reason for the change.

Meeting Postponed

A meeting of the Victoria Amateur Swimming Club, originally scheduled for tonight, has been postponed until Thursday, February 3, club officials announced last night.

How to overcome an inferiority complex

In 2 decades of counseling, Dr. Norman Vincent Peale has developed a technique that has helped hundreds conquer their feelings of inadequacy.

Now, in February Reader's Digest, the author of *The Power of Positive Thinking* tells the 6 definite steps *you* can take to gain confidence, too. Get your February Reader's Digest today: 37 articles of lasting interest, including the best from leading magazines and current books, in condensed form.

LAST 3 DAYS
THURSDAY • FRIDAY • SATURDAY
CLEARANCE SALE
Men's Shoes

Reg. $12.95 to $13.95
$7.95

Reg. $15.95 to $17.95
$11.95

Reg. $18.95 to $21.95
$13.95

NO CHURCH'S SHOES ON SALE

Ingledew's
Victoria Store Only 749 YATES ST.
Sorry! No Mail Orders! No Exchanges! No Refunds!

"CEC" FLETCHER'S

ALL SALES FINAL — TODAY THROUGH MONDAY — NO EXCHANGES

FOR A QUICK, FINAL CLEAN-UP OF OUR JANUARY SALE! NO CATCH TO THESE TRULY GREAT VALUES

SUITS Reg. $69.50 — 2 for $69.50
Worsteds, Pic and Pics
For your convenience, here are the sizes: One 36, four 37s, twelve 38s, eight 39s, twelve 40s, two 42s, including some talls.
IF YOU CAN'T USE TWO SUITS TAKE A TOPCOAT AND A SUIT

TOPCOATS
Houndstooth Checks and Plain Velours
Sizes: four 36s, three 37s, eight 38s, nine 39s, ten 40s, five 42s, two 44s, two 46s.
Alterations Extra

YOUR CHOICE!
Any Made-to-Measure Suit
2 Pairs of Pants with each Suit for the Price of ONE

ODD PANTS
GROUP 1 — Regular to $14.95 — 2 for THE PRICE OF ONE
GROUP 2 — Regular to $22.50 — 2 for THE PRICE OF ONE

SOCKS — Good selection. Values to $1.25 and $2.00 pair—NOW 2 for THE PRICE OF ONE PAIR

TIES — Wide variety of quality ties. Regular $1.50—NOW 2 for THE PRICE OF ONE

UNDERWEAR — Small size Shirts, large size Midway Shorts. Values to $1.50. Some Broadcloth. 2 for THE PRICE OF ONE

SPORT SHIRTS — Good selection of styles. Values to $6.95 — 2 for THE PRICE OF ONE

2 for BELTS—Values $1, $2, $2.50 THE PRICE OF ONE

WOODEN COAT HANGERS — Ideal for home use. Preserve your suit, only $1.00 per doz.

PLASTIC HOODS — Keep your clothes free from dust, only $1.00 per doz.

"CEC" FLETCHER'S MEN'S SHOP
755 YATES STREET — FREE PARKING AT ISLAND U-DRIVE ACROSS THE STREET — PHONE 3-5412

Stock Quotations - Market Reports

Toronto Mines

Sales		High	Low	Close
6025	Acadia Uran	12	11½	12
500	Akaitcho Yk			78
9205	Algom Uran	14¼	13⅞	13⅞
12000	Amer Neph	125	110	124
2000	Anacon Lead	310	305	310
	Anglo-Huron			13b
1000	Anglo-Rouyn			43
4000	Armistice	13	12½	13
14200	Ascot Metals	47½	46	47
4000	Aumaque	15	12½	14½
3100	Aunor			315
12000	Bagamac	15	14	15
1600	Barcue Mines	148	144	148
3825	Barymin	255	245	250
12050	Base Metals	50	47	48
13200	Baska Uran	55	51	52
2900	Beattie-DuQ	31	30	31
	Beaucage			265b
10200	Beaver Lodge	52	50	50
1500	Belcher	45	42	42
2700	Bellekeno Mns	10	9½	9¾
	Berens River			65b
37500	Bevcourt	19	18	18
1300	Bibis Yukon			10
7300	Bouin	26½	25	26
31000	Bonville	19	17	19
16000	Boymar	9	8½	8½
15	Bralorne			280
17500	Brewis Red L	11	10½	10¾
17400	Brouian Reeg	178	135	176
9800	Brunston	21	20	21
735	Brun M & S	1000	975	975
9900	Burks Algom	114	105	110
700	Buiain	670	666	670
9200	Calder Bousq	19	17	18
5000	Call Flin Flon	18½	18	18
9678	Camp Chib	435	410	430
7200	Camp Red L	900	865	900
	Can Malartic			40b
6455	Cassiar Asb	775	750	765
600	Castle Treth	310	305	305
1300	Central Expl	505	500	500
1500	Cen Patricia			90
4000	Centre L Uran	75	73	75
3635	Chem Res	900	870	875
	Chesterville			37b
	Chinoug Exp			84b
12700	Chimo	148	138	148
31221	Citra-Lartic	31	19	30
600	Coch Willans	—		68
	Coniagas			171b
500	Coniaurum			51
	Cons Astoria			18½b
254387	Cons Denison	274	260	268
3510	Cons Disc Yk			270
	Cons Gillis			13b
135215	Cons Halliwell	51½	47	49
6350	Cons Howey	285	280	282
6200	Cons Mosher	68	65	66
8165	Cons Nicholson	24	22	22
61700	Cons Oriac	14½	12½	14
7200	Cons Ranwick	53	50	51
7320	Cons Smelters	31½	30⅝	31¼
1650	Conwest Expl	290	285	285
4050	Croft Uran	63	61	63
	Cons Guayana			26b
14000	Deldona	29	27½	28
14800	Delta Minerls	18	16	16
404	Dome	16⅝	16½	16⅝
3490	Dominion Mag	14⅝	14¼	14⅝
256	Con Fenimore	265	245	250
41328	Con Sudbury	240	225	228
4700	Donalda	40	38	38
1300	East Amphi			9½
9900	East Malartic	265	260	260
3250	East Sullivan	550	525	535
23100	Eastern Metls	75	70	71
1500	Elder			73
10300	Estella Mines			11
18700	Eureka Corp	145	137	140
3200	Falcon Nickel	23⅝	23¼	23½
6233	Frobisher	430	420	425
86200	Faraday	224	180	210
2955	Geco	10⅝	10⅜	10½
36750	Geneva Lake	16	15	16
500	Giant Ywk	775	765	775
5800	God's Lake	73	70	73
3000	Goldale	30	28½	28½
4300	Goldcrest	16	15½	15½
4000	Golden Man	212	200	200
8300	Goldflds Uran	60	55	60
3500	Graham Bous	37	34	34
112534	Grandines	20	18	19
13515	Gunnar Gold	13½	12¾	13½
8000	Gwilliam Lake	9½	8¾	9¾
	Hallnor			300b
10500	Hard Rock			14
3000	Hasaga			22
	Head of Lakes			12½b
	Heath			11½
264459	Headway	55	48	54
1213	Hollinger	18¾	18½	18½
7200	Homer Yk	18½	15½	15½
400	Hoyle	280	275	280
2225	Hudson Bay	55½	54½	55
500	Hugh-Pm Porc			25
4956	Inspiration	212	208	210
7000	Jacknife	7¼	6	7¼
4000	Joliet-Quebec	56	52	52
174	Jonsmith	72	65	71
86500	Kayrand	12	10	10⅝
1434	Kerr Addison	18½	18⅜	18⅜
3000	Keyboy Mines	16½	15	15
1000	Kermet			46
	Kirk-Hudson B			47b
2500	Kirkland Lake	46	45	45
	La Luz			300b
4900	Lake Dufault	68	64	65
1360	Lake Lingman	31	18	30
8500	Lake Osu	30	27	27
200	Lake Shore			600
	Lake Wasa	—		20b
930	Leitch			75
32100	Lexindin	22½	21	22
72425	Lorado	345	320	340
11000	Louvicourt Gold	23	20	20½
1625	Macassa	165	160	160
1300	MacDonald	60	58	58
7000	Macfie Expl	18	16	17
8400	Mackeno	48	40	40
8450	MacLeod-Ck	165	164	165
4300	Madsen Red L	170		
7700	Malartic Gold	195	185	187
67100	Marb Malartic	13	11½	13
	Marelan			14b
	Maritime			70b
332	McIntyre Porc	68⅝	68½	68½
	McKenzie R L			36½b
22500	McMarmc R L	17½	17	17¼
	McWatters			13b
600	Mentor	11½	11½	11½
1655	Merrill Island	63	59	61
	Meta			7b
3350	Minda Metz	148	140	140
4000	Minda-Scotia			7
1004	Mining Corp	17⅝	17½	17⅝
500	Moneta Porc			51
2600	Multi Minerls	190	182	190
14700	National Expl	51	48	49
46525	Nesbitt Lab	215	190	205
32700	New Bidlam	16	13	14
4500	New Calumet	45	40	41
3300	New Dickenson	250	245	250
3250	Nw Harricana	37	34	35
8168	New Larder	97	93	92
30600	New Mylam	35	31	31
359825	New Thurbois	60	46	56
2600	Nib Yellowk			6½
1300	Nipissing	315	310	315
1264	Noranda	82⅝	81½	82½
500	Norlartic			11
4700	Normetal	420	400	405
	Nudalama			40b
5100	O'Brien	45½	45	45
46700	O'Leary Malar	33	30	31½
47700	Opemiska Cp	310	284	285
3000	Osisko Lake	48	45	45
3700	Pamour Porc	70	68	70
8200	Parbec Mines	18½	17	17
625	Palo	620	615	620
3600	Paymaster			38
1400	Pend Oreille	510	505	505
600	Perron			38
6200	Pickle Crow	135	130	130
500	Pioneer Gd BC			208
260	Placer Dev	33	31½	32
1000	Powell Rouyn			82
4525	Pres E Dome	600	585	585
8520	Pronto	575	550	550
200	Prosp Airways			385
28750	Quebec Chib	40	33	33
108050	Quebec Cor	183	152	150
4000	Que Labrador	10	9½	9½
11066	Que Metall	490	470	485
71506	Quebec Nickl	130	118	120
1700	Quemont	21½	21½	21½
8100	Rayrock	91	85	85
3400	Radiore			90
	Reeves Macd			132b
	Renable			355b
58600	Roche Lg Lac	38	32	34
3675	San Antonio	200	180	180
104200	Sand River	35½	28	32½
6755	Sherritt Grd	500	495	495
7384	Silver-Miller	104	100	103
2000	Siscoe	43	40	43
2400	Steep Rock	775	760	760
	Sturgeon River			13½b
88700	Sudbury Cont	41	40	43
4810	Sullivan Con	550	530	540
13400	Sylvanite	172	160	169
34825	Teck-Hughes	487	450	485
1000	Tombill			33
100	Torbrit Silver			140
	Trans Res			38b
47600	Tungsten Cp	22	18½	20
3000	Union Mining	27½	26	27¼
23100	Utd Asbestos	615	600	615
100	Un Keno Hill			720
2008	Ventures	30½	30	30¼
1800	Violamac	194	190	195
819	Waite Amulet	12⅞	12½	12⅝
7800	Willroy	205	195	200
3288	Wright-Harg	220	205	205
12700	Yale Ld Zinc	51	48	50
6400	Yk Bear Mins	170	165	147
2000	Yukeno	11½	10½	11
4100	Yukon Cons	62½	61	61
10500	Zenmac Mines	35	34	34

Today's Dollar

	Close	
MONTREAL		
U.S. dollar	96 19-32	+ 1-32
Pound sterling	2.68	+ ⅛
NEW YORK		
Canadian dollar	1.03 11-32	Unch
Pound sterling	2.78 15-32	+ 1-32

Closing Averages

DOW JONES:
30 industrials ... 401.93, up 4.93
20 rails ... 141.25, up 0.64
15 utilities ... 62.55, up 0.14
65 stocks ... 148.40, up 1.23
Shares: 3,860,000.

TORONTO:
Industrials ... 379.24, up 2.28
Golds ... 80.74, up 0.03
Base Metals ... 164.13, up 0.02
Western Oils ... 103.23, up 0.28
Shares: 7,604,000.

MONTREAL:
Industrials ... 249.70, up 2.80
Utilities ... 119.20, up 0.30
Golds ... 68.95, up 0.22
Pulp, Papers 1,204.18, up 12.13
Shares: 607,600.

VANCOUVER:
Golds ... 31.13, up 0.10
Base Metals ... 140.80, off 0.40
Oils ... 216.76, up 0.12
Shares: 220,780.

Industrials Dominate Markets

NEW YORK (AP)—Industrial stocks climbed toward record peaks on the New York stock exchange Wednesday on the heels of U.S. Steel's announcement of a stock split and General Motors' publication of the second best earnings report in its history.

Largest dollar transaction in the history of the stock exchange came at 11:35 a.m., when a 100,000-share block of U.S. Steel sold for $78 a share — a total of $7,800,000.

Industrial stocks soared an average of $1.97 a share, the second biggest jump of the year. The biggest was $5.29 on January 10. The average was lifted to a total of $401.97, nearly $7 below the all-time high of $408.89 registered on January 3.

Trading volume swelled close to the 4,000,000-share mark, with steels leading the way.

Toronto Surge

TORONTO (CP) — Surging industrial strength dominated the stock market Wednesday, but low-priced mines and uraniums were honeycombed with losses.

Steels led the industrial market ahead and papers, utilities, refining oils and manufacturers also had a firm hand in the advance. United States Steel announced a dividend increase and plans for a stock split.

General Dynamics ended up 5⅜ at $92. Ahead $1 or more were Canadian Tire, Consolidated Paper, International Paper, Foundation, Ford A, Hinde and Dauch, Royal Bank, Stelco and Westons.

Montreal Stronger

MONTREAL (CP) — The stock market was substantially stronger at the close of active trading Wednesday.

Foundation was up 2 points at 22¼ and Stelco at 44½ was 1⅛ higher. Up a point were International Paper, Aluminum, International Nickel and McColl. Consolidated Paper and CPR each improved ¾. Half-point gains were posted by Hudson Bay, Industrial Acceptance, Bathurst A and Noranda.

CIL eased ⅜ and Great Lakes was ⅛ lower.

All sections of the industrial market were higher.

Vancouver Stocks

VANCOUVER (CP)—Trading was moderately active and prices fairly steady on the Vancouver stock exchange Wednesday as a total of 220,780 shares changed hands.

Grain Prices

WINNIPEG (CP) — Active trade in oats and barley featured Wednesday's session on the Winnipeg grain exchange. There were reports of good export business in both.

Sale of 200,000 bushels of oats to the United Kingdom and Ireland was reported but details on the barley trade were not available. May and October barley climbed to seasonal highs.

Close: Two prices were unchanged.

	Open	High	Low	Close
Oats—				
May	83¼	85	82⅞	84⅛
July	79⅞	80⅛	79⅞	80⅝
October	76¼	77	76¼	76⅞
Rye—				
May	133	133⅝	132	133⅝
July	121⅝	122⅝	120⅞	122⅝
October				120
Barley—				
May	122½	125	122¼	124⅝
July	114½	116⅝	114	116⅝
October	109⅛	111⅝	109⅞	111⅝
Flaxseed—				
May	308	308⅞	307⅝	308⅝
July				303⅝
October	288½	288⅞	288⅛	288⅞

Cash Grain Close

Oats—No. 2 cw 86⅛.
Barley—No. 3 cw, 6 row 127⅜.
Rye—No. 2 cw 119⅛, track 126¼.
Flax—No. 2 cw 287⅛, track 285⅝.

CHICAGO (AP)—Grain price trends were confused on the board of trade Wednesday as dealings slackened from the fast pace of the last two sessions.

Wheat and soybeans encountered profit-taking after their advances Monday and Tuesday.

	Open	High	Low	Close
Wheat—				
March	233⅝	233⅞	232	232⅞
May	228⅝	229⅝	228¼	228¾
July	215¼	215⅝	214	214⅝
Corn—				
March	154⅝	155⅝	154¼	155½
May	157¼	158⅝	156⅞	157½
July	158	159⅞	158¼	159⅝
Oats—				
March	78¼	78⅜	77⅝	78¼
May	76⅞	75⅝	75¾	75⅝
July	71⅛	71½	70⅞	71⅛
Rye—				
March	135	135⅛	133½	135
May	127¼	127⅜	126	127⅜
July	128⅞	128⅞	127	128¼
Soybeans—				
March	281⅞	282	278⅝	280⅞
May	279½	278⅛	275⅝	277½
July	274⅝	277	273¼	274⅝

Steady Demand for Steel Paces Business Up-Swing

BY H. J. KENNEDY
(James Richardson & Sons)

The recent up-swing in general business conditions is continuing. The U.S. steel industry is operating at around 80 per cent capacity, and a steady pace at this profitable rate is expected to continue for the next few months.

The principal users, automobile and appliance companies, are reporting near-record demand for their products, and as a result are brisk buyers of steel.

A buyer's market is developing in other commodities, and this is reflected on a world-wide basis.

An example of this trend is demonstrated in the copper industry. While base metal prices have continued unchanged during the past week, it is felt that there is a possibility of an increase in price of copper.

The majority of American refineries are still attempting to hold the price of copper at the 30-cent level in order to maintain its competitive position with other metals.

Other groups of copper sellers would like the price to go higher on the basis of current supply-and-demand trends.

It is reported that some Canadian production for favorable shipment has already been diverted to the United Kingdom at a price of 33 cents a pound.

* * *

Department store sales in Canada increased 7.3 per cent at the week end of January 15, compared with the same period a week ago.

* * *

Canada's newsprint mills turned out approximately six million tons of newsprint last year. This was an increase of 4.6 per cent over 1953, and a new high. Newsprint is Canada's leading export commodity and accounts for approximately one-sixth of sales outside Canada. The consumption of newsprint in the United States in 1954 amounted to 6,123,000 tons, of which Canada supplied 4,875,000 tons.

* * *

The recent downward trend of the Canadian bond market was sharply reversed this past week.

Probably the most important pciture was the substantial buying coming from chartered banks, whose supply of cash, at least temporarily, seems to be sizable due to the seasonable loan repayments and proceeds from the various stock rights offerings by the banks.

Another factor was the moderate strength in the U.S. long-term treasury bonds.

The Canadian treasury-bills market was strong with a week-end sale of 90-day bills sold to hold 1.98 per cent, compared with 1.03 per cent a week ago, and 273-day bills at 1.24 per cent, compared with 1.29 per cent a year ago.

This was incontrast to the New York short-term market where there was a rise in rates. The American rise in rates is probably due to the refinancing operation due within the next two months involving $15,000,000,000. It will be interesting to see the type of issue offered for this amount.

Contract Signed

TORONTO (CP) — Trans-Canada Pipe Lines, Ltd., which proposes to build a pipe line to bring natural gas from Alberta to Eastern Canada, has signed a contract with Union Gas of Canada, Ltd., for deliveries of gas to Union's system in southwestern Ontario.

The contract covers 20 years, during which uion will purchase more than 300,000,000,000 cubic feet of gas, with deliveries to start soon after the proposed Trans-Canada line reaches Toronto.

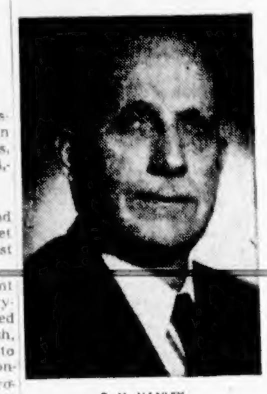

E. H. HANLEY

North American Life is pleased to announce that E. H. Hanley has been appointed Assistant General Manager in Charge of Agencies. Mr. Hanley achieved his early success in the field as a representative of the Vancouver Branch, and later as District Manager for Nelson. In the last twenty-five years he has assumed increasing responsibilities in the Company's agency operations. He was formerly Director of Agencies. He assumes his new duties on February 1st following the retirement on pension of J. A. McCamus.

NEWSPAPER ADVERTISING
STIMULATES BUYING

Dividends Declared

Robinson Little & Co. Ltd., A 25c, payable March 1; record Feb. 15; xd Feb. 11.
Royalite Oil Co. Ltd., 8½c, payable March 1; record Feb. 11; xd Feb. 9.
Canada & Dominion Co. Ltd., 25c, payable March 1; record Feb. 8; xd Feb. 6.
Hudson Bay Mining & Smelting, $1.00, payable March 14; record Feb. 11; xd Feb. 9.
Loblaw Groceterias Co. Ltd., A 37½c, B, 37½c, payable March 1; record Feb. 2; xd Jan. 31.
Confederation Life Assn., 37c, payable March 15; record March 10; xd March 8.
British Columbia Packers Limited will pay regular 37½c on Class "A" and 25c on Class "B" both on March 15, record Feb. 28. This will be the first payment on the "B" shares since 37½c was paid Sept. 15, 1952.

Egg Market

Producer—	
Grade A large	35c
Grade A medium	31c
Grade A small	24c
Grade B	24c
Wholesale—	
Grade A large	45c-47c
Grade A medium	41c-43c
Grade A small	38c
Grade B	34c

London Stocks

LONDON (Reuters)—Shaking off earlier uncertainty,, the stock market Wednesday developed firmness under the lead of gilt-edged stocks, where gains ranged up to three-quarters of a point following the return of buyers.

Stock closings: Babcock & Wilcox 72s, Boots Pure Drug 31s 7½d, Canadian Pacific £34¼, Central Mining 40s 9d, Courtaulds 41s 6d, Hudson's Bay Co. 163s 9d, Imperial Chemical 45s, Imperial Tobacco 58s 6d, Metal Box 92s, Mexican Eagle 19s 9d, Rand Mines 70s.

Bonds: British 2½s Consols £65, British 3½s War Loans £86⅝, British Fundings 4s 1960-1990 £101¼.

Financial Times index of stocks, 192.9, up 0.9.

Valuable Distributorship

Vancouver company offers an exclusive local distributorship for an amazing new Canadian automotive product currently selling in leading department stores and garages and accepted by thousands in U.S.A. and Canada. $1,000 investment required (secured by inventory).

For personal interview apply by letter or phone to Stanley A. Sharp, company manager, at the Douglas Hotel.

CONFIDENTIAL LEANING POST

Business executive, recently retired, would be happy to act as confidential advisor to a busy executive of unquestionable integrity. I can offer University training; long business experience; lifelong reputation and sound commonsense. I can write a book for you, draw up your speeches and lectures, train you in public speaking and impart confidence. I can analyze your business methods, correct your accounting system if necessary and keep your staff happy and efficient. In the east I belonged to Rotary, B. of T., C. of C. and have been president of a number of organizations. Salary or compensation is a very secondary consideration. The important features are integrity, high-standing and honesty of purpose. First letter to Box 1418, Victoria Press.

A. E. Ames & Co.
Limited
Investment Securities
Royal Trust Building - 612 View Street, Victoria, B.C.
Telephone: 3-4171
TORONTO MONTREAL WINNIPEG VANCOUVER NEW YORK LONDON, ENG.

AUTOMOBILE INSURANCE RATES
Effective Jan. 1, 1955. We have effected considerable reductions on Auto Insurance.
Check With Us Before Renewing. No Obligation
This reduction applies to all new or renewal policies after Jan. 1, 1955.
BROWN BROS. AGENCIES LIMITED
1125 BLANSHARD ST. 3-1183-4

EXECUTORS AND TRUSTEES FOR OVER HALF A CENTURY

going on a trip?

Then leave some of your worries behind—with us.

Our Standing-by Attorney, and Investment Management services are available at very little cost.

THE ROYAL TRUST COMPANY
GOVERNMENT AT VIEW, VICTORIA 3-4136
R. W. PHIPPS, MANAGER

I got the order . . .
thanks to **LONG DISTANCE**

Your voice can be your best salesman. A Long Distance call is the next best thing to being there. And Long Distance costs so little.

BRITISH COLUMBIA TELEPHONE COMPANY

The Toggery
SALE
Draws to a close!
3 DAYS MORE OF THIS GREAT CLEARANCE

Between now and Saturday there are new wonderful values waiting you at the Toggery . . . get your share of bargains in this annual sale.

SUITS A wonderful group of quality suits that include such names as Society Brand.
Reg. $55.00 and $59.50 $39.50 | Reg. to $65.00 $49.50 | Reg. to $75.00 $59.50

TOPCOATS
Including special groups of broken lines and sizes. Wools and gabardines.
Reg. to $55.00 $39.50 | Reg. to $62.50 $49.50 | Reg. to $75.00 $59.50

SPORTS COATS
Including Harris Tweed. Reg. to $49.50 ... $36.50
Others, regular to $35.00 ... $27.50
(Alterations Extra)

WOMEN'S SWEATERS
By Pringle's of Scotland, lambswool and pure cashmeres in assorted shades.
20% OFF
Glenayr Kitten Lambswool, long and short sleeves. Assorted shades. Reg. to $8.95 ... $4.95

SLACKS
By leading makers.
Reg. $20.00, now, $14.95
Reg. $16.50, now, $11.95
Reg. $13.95, now, $9.95
Other special groups and values for the last three days.

The Toggery Shop Ltd
DARRELL W. SPENCE — FRANK I. DOHERTY
1105 Douglas, just two doors from Fort

Montreal-Toronto Industrials

	Bid	Asked		Bid	Asked		Bid	Asked
Abitibi com	28⅛	28¼	Con Paper	87	87½	Maxwell	325	375
do pfd	24	24¾	Consmrs Gas	31½	31½	McCl Frntnc	14½	15
Acadia Atlas	6½	6¾	Corby's A	17½	17⅝	Do pf	100	101
do "A"	22½	—	Do B	15½	16½	Mercury Ml	140	150
do pfd	105½	107	Cosmos Imp	12	12½	Milton Brck	300	310
Algoma Steel	51½	51¾	C Zellerbach	54½	54¾	Mdrn Cntnrs	15½	16
Aluminum	72⅝	73⅜	Dist-Seag	31½	31¾	M O Paper	51⅝	51¾
do 4¼ pfd	107½	107¾	Dom Bridge	14½	15	Molson's A	23½	
Anglo-C Pulp	37⅞	38	Dom Engnr	24	24½	Do B		23½
do pfd	53¼	54	Dom Fd & St	18½	19	March Knt	450	700
Ang-Nfld Dv	10⅝	10⅞	Do pfd	103½	103½	Mntrl Lcmtv	17⅞	18
Argus Corp	22½	22¾	Dom Glass	37½	37¾	Moore Corp	34½	34¾
do pfd	102¼	103½	Dom Mgnsm	14½	14¾	Natinnl Drg	13½	13¾
Asbestos Corp	38	38½	Dom St & Cl	17¼	17½	Do pf	13½	13¾
Ash Hdw B	14½	14¾	Dom Stores	20½	20¾	Ntnl Grcrs	11⅝	12
Atlas Steel	13½	14¼	D Tar & Ch	10¼	10½	Ntnl Hsry B		5
Bathurst A	60½	61	Do pfd	22¾	23½	Ntnl Stl Cr	26⅝	27
Beatty Bros	8½	8¾	Dom Textile	7½	7¾	Ngr Wr Wv	18	18½
Bell Phone	45¾	45⅞	Donahue Bro	28	28½	Ogilvie Flour	34½	35
Brazil Tract	7⅜	7½	Dow Brew	25½	25¾	Ontario Stl	23½	23⅝
B-A Oil	28⅝	29	Dupont	28	28½	Orng Crsh	365	370
B.C. El 4 pfd	84½		Eddy Pap A	31½	31¾	Page Hersey	69½	70
do 4½ pfd	91⅛	92	Electrolux	11⅝	11¾	Penmans	44	
do 4¾ pfd	104½	104¾	TH Eatons pf	21½	22	Powell Rvr	41¼	41¾
B.C. For Prod	9⅜	9½	Fam Players	27½	27¾	Power Corp	48⅞	49
B.C. Pack A	16⅝	17	Fanny Frmr	26½	26¾	Press Mtls	12½	13½
do B	14		Fed Grain	27½	28	Price Bros	47¼	47½
B.C. Power	26⅝	26¾	Fleet Mfg	185	195	Rvrsd Slk A	8	9
B.C. Phone	45½	46	Ford of C A	102½	103½	Do B	300	330
Brown Co	14½	14⅝	Foundtn Co	22	22¼	Roll Indstrs	16¼	17
do 1st pfd	106	107½	Fraser Cs	26¾	27	St Lwrnc Cr	88⅞	89
do 2nd pfd	52½	53½	Gatineau Pr	28	28½	Shwngn Cm	54	54½
Bruck Mills A	14	14½	Do 5% pfd	112		Sick's Br cm	27⅞	28
do B	5½	7	Gen Dynmcs	88½	91	Do V T	27⅝	28
Build Prod	43½	44	Gen Motors	95	96½	Sterwd Dr A	11½	11¾
Burling Steel	26½	28	Gen Steel Wr	10⅝	11	Simpson's	19½	19⅝
Burns Co A	66½	68	Do pfd	102	103½	Southam Co	36	37
do B	52	53	Goodyear T	165	170	Stndrd Pvng	24½	25
Burrard Dry A	9	9½	Do pfd	52⅞	55	Stedman	22	23¼
C.A.D. Sugar	21½	22	Gt Lks Pap	31	31½	Steel Canada	44	44⅝
Cda Cement	143¼	145	Gt W Coal A	6	6½	Supertest cm		20½
do pfd	31½	34½	Do B	6	6½	Tamblyn	43½	44
Cda Iron	23½	23¾	Gyp L & Als	34½	35	Taylor Pran	9⅝	10
Cda Malting	59	59½	Hmltn Cttn	15	15¾	Do pf	10½	11
Cda Pack A	38½	40	Harding Crp	8	8½	Tn To Tailrs		19
do B	34¾	35¼	Hayes Steel	34½	35	Trdrs Fnc A	41¼	41½
Cda Perman	85½	88½	Hdn Dch	57½	58	Do B	40½	41½
Cda Stmshps	30	32	Howrd Smth	30	30½	Thrift Store	32	33
do pfd	13½	13¾	Imperial Oil	37⅜	37½	Union Gas	45	45½
Cdn Brewries	25½	25¾	Imperial Tob	10½	10¾	Unitd Crp A	30½	
Cdn Canners	30	30½	Do 4% pf	7⅛	7½	Do B	18¼	20¾
Con C & C	21	21⅞	Indst Accpt	51¼	51½	United Fl A	61½	61⅝
do A	21¼	22½	Do 3% pf	75		Do B	30	30⅜
Con Celanese	23½	24⅞	Inter Bronz	375	500	United Steel	14⅞	15
do $1 pfd	21	22	Do pf	17	17½	Hiram Walkr	67	67½
do $1.75 pfd	35½	36½	Inter Mills A	34		Westeel	22½	22¾
Cdn C&C	9	9½	Inter Nickel	58	58⅛	West Cdn Br	22½	22⅞
C Dss & Dk	16½	18	Inter Paper	81½	82	West Grocs	97	100
C Gen Invst	30½		Inter Ptrlm	24½	25⅜	Do A	38½	39
Cdn Indust	30½	31	Inter Utils	37	37¾	Geo Weston	61	61½
Cdn Oil	14½	14¾	Kelvinator	20½	21⅜	Do pf	104½	105
CPR	28⅝	29	Labatt's	21¼	22	Winnipeg Gs	17½	17⅝
Cdn Vickers	23¼	23½	Lake Woods	45	—	Ykn Knt A	200	240
Cdn W Lbr	11½	11¾	Lang	12	—	Zeller's	24	24⅝
Cdn Westghse	58	58½	Laura Secord	18	18½	BANKS		
Chalen Steel	4½	5	Loblaw A	44¼	44⅝	Montreal	44⅝	45
Do pfd	6½		Do B	70½	71	Nova Scotia	52½	54
Chrysler	84	85½	Lndn Hsp A	175	600	Toronto	57	58
Ckshtt Farm	7⅛	7½	MacMillan B	28¾	29	Commerce	39⅝	39⅞
Cons M & S	31¼	31½	Mpl Lf Mllng	9½	9¾	Dominion	42	42½
			Massy-Harrs	9⅞	10⅛	Imperial	48⅜	
						Royal	51¼	51⅝

Toronto Oils

Sales		High	Low	Close
3300	Ajax	72	69¼	69¼
1400	Albermont	100	95	95
3000	AP Cons			43
40200	American Led	135	130	130
370	Anglo Canadn			305
1175	Bailey Selburn	760	750	750
1430	Banff Oils	215	210	215
1300	Bata Pete	18	17	18
100	Bralseman			115
1450	Britalta	365	355	355
1615	Calgary & Edm	14⅝	14½	14⅝
2318	Calvan Cons	825	820	825
750	Can Oil Lands			410
1300	Can Admiral	60	58	58
1250	Can Collieries	690	680	690
248	Can Atlantic			415
1800	Can Decalta	65	63	63
4300	Can Devonian	196	194	196
508	Can Homestead	230	224	229
321	Can Oil	17½	17⅛	17½
4800	Can Pipeline	148	145	147
100	Can Williston			470
8500	Central Leduc	210	198	210
225	Chamberlain	34	31	31
325	Charter Oils	173	170	173
400	Commonwealth			390
18500	Cons Allenbee	22	18	20
1500	Cons Cordasun	30	28	28
6600	Cons Micmac	264	245	245
35785	Cons Peak	16	14½	15⅛
800	Dalhousie			18
13800	Del Rio	165	155	165
1700	Devon Leduc	158	153	155
350	Dome Western	570	560	570
4300	Dragon	20	16	17
2600	Duvex			30
4400	Fargo Oil	187	178	185
2250	Federated Pete	390	380	385
1330	Gas Explrtn	73	70	76
200	General Pete			650
800	General Pete A	640	630	630
1100	Great Plains			19
8600	Great & Grass	330	325	320
1900	Gridoil	925	918	915
3000	High Crest	19½	18	19
500	Highwood Sarcee			11
115	Hi Tower			8½
845	Home Oil	845	835	835
225	Husky			735
8600	Hycharged	10½	10	10½
1610	Inter-Prov Pipe	22¼		22½
800	Jasper	134	133	133
900	Jupiter	208	203	203
3100	Kroy	124	122	123
11150	Liberal	370	355	355
2300	Long Island	13	10	10
1000	Marigold	13	12	12
300	Merrill Pete	830	825	830
3700	Mid Continent	42	40	42
6250	New Bristol	130	128	130
100	New Brit Dom			215
1200	New Devon			11
750	New Superior	285	285	285
13500	Norpax	30	27	28
700	North Cdn			475
2085	North Star	13⅛	11¾	13¼
735	Okalta			144
500	Pacific Pete	11	10⅝	10⅝
178500	Pan Western	38	31	38
11200	Peruvian Oil	272	251	265
6900	Petrol O & G	47	44	45
1200	Rio Grande			12
11750	Roxana	14	13	13
871	Royalite	13	12¾	13
32135	Sapphire	470	450	465
18150	Scurry	176	168	164
2300	Security Free	240	235	240
1000	Spooner	17½	17	17
4100	Stanwell	66	65	68
700	Texas Calgary	114	110	110
8520	Trans Empire	235	228	230
20400	Trans Era	36	33	34
1000	Trans Mountain	35	34½	35
13300	Triad	550	540	550
4275	United	114	110	112
300	West Leaseholds			875
2700	Wilrich	47½	47	47½
2000	Yankee Canuck			6½

New York Market

	Close		Close		Close
Allied Chemicals	98¼	Gen Foods	75½	Procter & Gamble	54½
American Can	40⅞	Gen Motors	99⅝	Radio	40⅞
Amer Gas & Elec	45¾	Granby Copper	13	Royal Dutch	59½
American Smelter	50½	Great Northern	36⅝	Republic Steel	61⅝
American T & T	175	Goodyear Tire	52½	Safeway Stores	47½
American Tobacco	67⅞	Gulf Oil	62½	Schenley Distillers	24⅝
American Woolen	26½	Homestake Mining	43½	Standard Calif	78½
Anaconda Copper	51⅝	Howe Sound	19⅝	Standard NJ	110½
Atchison Topeka	126	Houston L & P	61½	Sears Roebuck	78
Atlantic Coast Line	148	Inter Harvester	36	Sunray Oil	25
B & O Railway	38½	Inter T & T	25	Socony Vacuum	51
Beth Steel	117½	Inter Nickel	59½	Sou Cal Edison	45½
Burroughs	23⅝	Johns-Manville	88½	Southern Pacific	55
Chrysler	67	Kennecott Copper	106½	Southern Railway	71½
C & O Railway	45	Lockheed	58⅜	St Regis Paper	38
Columbia Gas	16¼	Loew's Theatre	20	Studebaker Corp	13½
Corn Products	8	Montgomery Ward	80½	Remington Rand	35
Con Edison	47½	Nat Distillers	22½	Texas Corp	86½
CPR	29½	New York Central	33½	Union Carbide	8
Delaware & Hudson	52½	Norfolk Western	51½	Union Pacific	143½
Detroit Edison	34	Northern Pacific	68	United Aircraft	58½
Douglas Aircraft	136½	Ohio Oil	40	United Air Lines	38½
Du Pont	162½	Pac Gas Elec	45⅝	US Steel	78½
Eastman Kodak	70½	Paramount Pict	37	Warner Bros	19
Erie R R	20⅝	Penn Railway	24⅛	Westinghouse E	76½
Gen Electric	48½	Pepsi Cola	14½	Woolworth	51½
		Pub Svc	30⅝	Youngstown Sheet	78½
		Phila Elec	38	Zenith Radio	99

Unlisted and Miscellaneous

VANCOUVER	Bid	Asked		Bid	Asked		Bid	Asked
Arrow	1½	4	Ucana	5	6	Okland	5	8
Bayonne		9	Victory Tung	2½		Polestar	17	22
Big Bell	40		Wes Mines	10	15	Pitchblain	40	47
Bluebird	3½	5	West Pete Ch	4½		Salmite	6	8
Br Cons	—	1	Woodbury		2½	Starlight	9	12
Brx		1	Cowichan Cp	135	145	St Mikes	93	78
Cassiar Cons		18	TORONTO			Strike		18
Cassiar Yukon	4	6	Amax	18	23	Sud Nor Rim	18	22
Copper Ridge	5	6	Anuwon	57	62	Sud Mid Zone	28	35
Grull Whi		1	Can Superior	11	11⅞	Target	10	11½
Gulchon		6	Comstock	9	12	Temagami	120	
Granduc	46	47½	Captain	3	3	Uran Ridge	130	130
Hedley Tun		3½	Clix	22	24	Uran King	17	22
Jackson Basin	10	—	Cuneche	22	33	Black Bay	175	200
Kaslo B M	3		Fleetwood	8	9	Bluegrass	27	30
Midland	4½	5	Gokimaque	13	17	Belfast	23	27
McLeod	½		Hucamp	30	35	Jackpot	10	14
Royal Arch	1¾	2⅛	Kamiac	7	11	Cowichan	125	135
Rico Copper	26	29	Glinebark	13	18	Rice Copper	28	30
Salmo Prince		4½	Granduc	440	475	MUTUAL FUNDS		
Saudi Arabia	30		Laronge	60	80	Canafund	2863	3744
Seymour		10	Lake Cinch	95	120	Can Inv Fd	771	845
Silver Hill	8½	10	Lake Nordic	125	135	Comm Intl	658	721
Steena Silver	5	6	Lake Expanse	20	22	Inv of Cda	487	535
South Pete		7	Lodge	12	20	Bal Mutual	471	518
Sun Lardeau	31	35	Lorum	11	18	Sup Income	430	474
Target	11	12	Lunecho	35	40	Sup Growth	223	235
Tung of B.C.	2	—	Magoma	29	32	Sup Amer	343	348
			Milliken	50	55			
			Nintron	17	22			

The above stock quotations are supplied by James Richardson & Sons, Hagar Investments Ltd., Hugh Mackay & Co., Canadian Investment Dealers' Association, A. E. Ames & Co., and T. H. Burns & Co.

Complete Vancouver Trading

Sales	OILS	High	Low	Close
1000	Alias			37
	Anglo-Can.			400
3500	A P Con	48	46½	43
1000	Bata P	—	—	8
	Britalta Pets			540
	British Pets	—		6
	C & E Corp	—		14
	Calnorth		—	13
	Calvan Cons	—		820
	Con Anaconda	—	—	12
	Con Atlantic			600
300	Central Leduc		—	108
	Chamberlain			31
1300	Charter Oil	174	173	152
1300	Cons Mic Mac	265	250	258
1100	Del Rio			155
	Fargo		—	177
	Federated Pets			380
1100	Futurity			155
500	Gas Expl	—	—	73
	General Pete A			815
	General Pete		—	815
	Margal Oil	—	—	4
	High Sarcee	—		12
	Home Oil		—	868
	Liberal	—	—	350
	Long Island			10
200	Mercury			2
	Merrill			815
4800	Midwest	180	175	175
1800	Mill City	28	26½	26½
	New Brit Dom	—	—	225
	New Contl.			47
	Nen Superior		—	258
	Okalta	—		140
500	Pacific Pets	—	—	11
	Peace River			106
	Roxana		—	13½
	Royal Cdn.			9½
	Royalite	—	—	13
	Share Oil			8½
	Spooner Oils			18
47000	Sparmack	51	48	49
	Sunset Oils			16
	Triad	—	—	539
	United			112
	Vanalta	—		29
5700	Vantor Exp.	40	38	38
	Vulcan			38
5000	Yank Princess	68	67	67
500	York Oil		—	10½
	MINES			
	Amer Standard			9½
	Base Metals			46
17300	Beaver Lodge	52	50	50
	Beta Gamma		—	26
300	Bralorne			235
600	Cdn. Collieries			695
	Cassiar Cariboo			4
3100	Cariboo Gold	100	98	100
	Coleman Col. A		—	12
	Coleman Col. B	—		12
	Cronin Babine			7½
500	Dorreen			4
4500	Estella	11	10⅝	11
2095	Giant Mascot	56	52	56
	Goldfields T	—	—	55
200	Granby		—	17½
300	Grandview			25
	Gulpor	—	—	60
1500	Hamill	—		11
	Highland Bell		—	43
500	Indian			4
500	Koot B Metals	—		2
500	Mackeno			41
17300	Nat Expl	92	88	90
	Nesbitt Labine			200
	New Taku			21
3700	N W Ventures	48	48	48
	Pacific Eastern		—	16
2000	Pacific Nickel		—	27
500	Pend Oreille	—		495
700	Pioneer Gold			211
	Placer Dev		—	31½
500	Premier Border	—		4½
	Privateer		—	2½
	Quatsino Cop.			14½
	Red Hawk	—	—	2
100	Reeves McDon	—		135
	Rexspar		—	64
	Rio Athabasca			120
1500	Sheep Creek	79	78	78
	Sherritt Gordon			495
	Silbak Premier		—	7½
2000	Silvan Cons			7
300	Silver Ridge			21
1200	Silver Standard	70½	70	70
	Spud Valley		—	1½
	Suquash		—	2
	Taylor Bridge	—		27
	Vananda			1½
1000	Van Roi		—	3
	Ventures	—		20
1500	Western Expl			51
15000	Western Potash	64	60	63
3000	Western Tung			6½
6000	Yale Lead	58	49	56
	INDUSTRIALS			
500	Alta Dist			165
800	Alta Dist V T	155	150	150
25	B C Elec 4%			94
	B C Elec 4¾%			104½
50	B C Elec 5%	53½	53¼	53½
2075	B C For Prods	9⅜	9½	9½
75	B C Power		—	26¾
30	B C Telephone			45½
2500	B C Turf	80	78	78
	Cdn West Lbr			12½
	Capital Estates			480
50	Coast Brew	460	455	455
10	Cons M & S		—	31
	Cr Zellerbach			53½
	Gord & Belyea			60½
1300	Inland	345	340	340
	Interior Brew			518
	MacMillan B		—	28½
	Sego Products	—		37
25	Pacific Coyle	—		41½
	Powell River		—	41
	Sidney Roofing	—		28
	Sun Publishing		—	35
	Westm Paper A	—	—	22
800	Westm Paper B	—	—	22½
1170	West Plywood	—	—	12

Eddy's SELL-EBRATION SALE

STARTS TODAY 9 A.M.

A Riot of Values . . .

new shipments just arrived and put on the bargain racks . . . Get here early . . . Get your share of the values.

A TERRIFIC PURCHASE of SUITS

A wonderful group that includes some manufacturers' samples. Tweeds and imported flannels, plaids and boucles. Fitted and boxy styles . . . some talls, too, among the complete selection of sizes, including half sizes.

YOUR CHOICE AT

39.99

63 Regular 59.50
20 Regular 65.00
27 Regular 69.50

COATS

TWO AMAZING GROUPS! Fitted, belted, casual, warm Winter styles. Smart imported fabrics, in your size and your color. Warmly lined and chamois lined.

Regular $55.00, for **$27.00**

Regular $45.00, for **$23.00**

and look at these...

BLOUSES Nylons, cottons and crepes, long, short and three-quarter sleeves ..... HALF PRICE AND LESS

SKIRTS Wools, Orlons, felts and taffetas. Regular to $16.95 ..... HALF PRICE

HOSE 60-gauge, perfects, first quality. Regular $1.65. **95c**

SLIPS Including famous names. Tailored and fancy styles. Regular to $4.00 ..... $1.50

BRAS A special group by famous makers. To clear $1.00

CRINOLINES In navy, white, red and green only $1.00

LAMBSWOOL SWEATERS

Beautifully soft, lovely to wear. In assorted shades.

CARDIGANS. Reg. $5.95 ..... **$3.95**

PULLOVERS. Reg. $3.95 ..... **$2.95**

SNUGGLEDOWN GOWNS AND PYJAMAS

First-quality perfects, long and short sleeves. Regular $3.95 and $4.95 ..... 1/3 off

T-Shirts With adjustable zipper neckline. Regular $2.95 ..... $1.95

A DEPOSIT WILL HOLD YOUR PURCHASE

Pay Nothing Down

when you use a

PLAN-A-COUNT

No interest . . . no carrying charges . . . no extras. It's the simple, easy way at Eddy's. Remember . . . nothing down, and

SIX MONTHS TO PAY!

A DRESS FOR A NICKEL

IN A GREAT **5c SALE**

CHOOSE ONE OF THESE DRESSES AT REGULAR PRICE

. . . CHOOSE ANOTHER OF EQUAL VALUE . . .

IT'S YOURS FOR FIVE CENTS

A wonderful group . . . a

MANUFACTURERS' CLEARANCE

Dresses for every occasion, for afternoon wear, for after-5, evening dresses, they're marked down to sensational value . . . grouped for this 5c sale. Famous names among them, wools, crepes, corduroys, cocktail dresses alive with glitter and glamour, soft taffetas, every color, every size.

Let's say it again . . .

A DRESS FOR A NICKEL

Buy a dress at regular price . . . choose another of equal value . . . it doesn't have to be the same size. You can bring a friend to share this offer with you. It doesn't matter . . . the second dress is yours for a nickel.

A WHOLE DEPARTMENT of CHILDREN'S WEAR with HALF PRICE values for you

DRESSES One big group, sizes 1 to 14x. Wools, corduroys, cottons and gabardines ..... 1/2 PRICE

SNOW SUITS Nylons and poplins, sizes 2 to 6x. Values to $14.95 ..... 1/2 PRICE

BABY SLEEPERS Sizes 3 to 6. Values to $2.98 ..... 1/2 Price

SKIRTS In gabardines, wools and tartans. Sizes 3 to 14. Values to $6.98 ..... 1/2 PRICE

SKI PANTS Sizes 3 to 14. Values to $7.95 ..... 1/2 PRICE

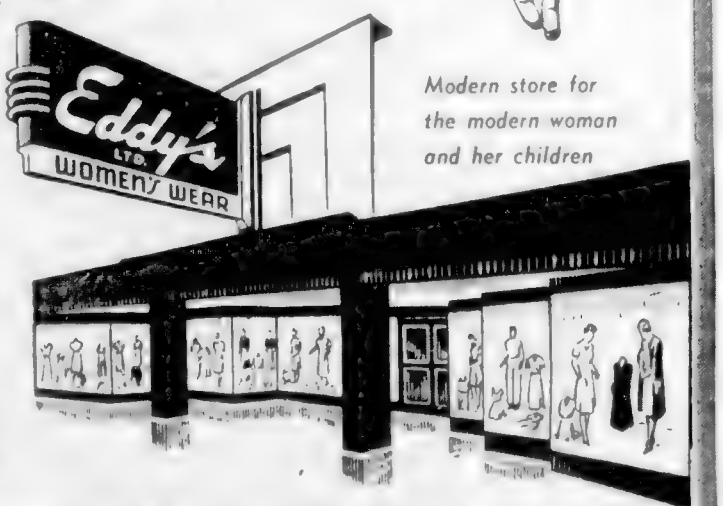

Modern store for the modern woman and her children

ON, OVER AND UNDER DOUGLAS

A PADRE IN PRINT

BY REV. WILLIAM HILES

With all due respect to this illustrious newspaper, the front page is hardly the place to carry on a dispassionate and searching enquiry into the nature of faith in God and its relationship to reason.

I say this [illegible] because the limitations of space and the demands of modern journalism frustrate a rational presentation of each and or all sides of the argument.

If I read the daily press right [illegible] of the other, but because the limitations of space and the demands of modern journalism frustrate a rational presentation of each and or all sides of the argument.

If I read the daily press right [illegible] has the [illegible] finger.

If it is morally wrong to do that, then every one of my comrades who laid down their lives on a field of battle during the last war in the defense of their country, their homes and their loved ones stand condemned.

[illegible]

Agnostics, atheists, radicals—enthusiastical individualists all—have been pegnecing away at the orthodoxies of religion, politics, philosophy and economics in England ever since the Bill of Rights.

In most cases their platform has been a soap-box in a Hyde Park or so-[illegible].

[illegible] Mrs. Margaret Knight.

* * *

And what was this quote [illegible] of [illegible] Knight which has given rise to this kafuffle?

Simply that it was morally wrong to teach the idea of a God giving His only Son as a sacrifice as the price of man's redemption.

This, of course, is a direct attack upon one of the central affirmations of Christianity—the doctrine of the Atonement — the reason why the Cross is the universal symbol of Christendom.

Now, do not let us concern ourselves with the theological issues which revolve about the Crucifixion.

It would take more space than the editor is prepared to grant to do that, and it would demand from you, my dear reader, more mental dexterity than I believe you are prepared to give to a column in a newspaper.

* * *

Let us strip the capitals from Mrs. Knight's quotation.

Let us examine her main thesis that it is morally wrong for a man to give his life for others, because that is what Jesus of Nazareth did.

Allow Him not to be a divine

Bids Rejected

WASHINGTON, (Reuters) — The agriculture department Wednesday rejected all bids for the export sale of 10 million pounds of surplus butter.

The department announced the bids were unacceptable because prices offered appeared to be out of line with world prices.

Coats, Little Else, Female Bootleg Garb

WINNIPEG (CP) — Smuggling of goods from the United States in baby carriages at a western border point has been [illegible] the United States shopping centre, presumably for an afternoon stroll. Examination showed most of the returning carriages carried hidden goods.

[illegible] United States are stopped by a bridge but should not cause the [illegible].

She said the baby buggy bootleggers would push carriages across the bridge into the United States shopping centre, presumably for an afternoon stroll. Examination showed most of the returning carriages carried hidden goods.

The woman's first search showed why the people were so popular. Underneath a sleep[illegible] baby [illegible] of [illegible]. After that [illegible] women [illegible].

The Winnipeg woman said she once stopped three adults [illegible] the baby [illegible] that [illegible] so he won't lose the baby.

The customs officers found the bags in [illegible] women's shirts and other places.

The [illegible] woman with the [illegible] package [illegible] the [illegible] Woman who wanted [illegible] [illegible] Canada.

"There were even some who wore no dresses under their coats when going to the U.S.," she recalled.

They were planning to wear new garments on the way back.

[illegible] the period when [illegible] were without [illegible] bringing [illegible] were ringing [illegible] supplies [illegible].

[illegible] of women customs officers [illegible] smuggling [illegible] "Opportunity [illegible] she declared.

John Barrymore Sued for Divorce

BEVERLY HILLS, Calif. (AP) — Former actress Dolores Barrymore [illegible] for the [illegible] lawyer [illegible] Mrs. Barrymore [illegible] a compact [illegible] extreme [illegible]. The couple were married in Las Vegas [illegible] and have separated several times.

[illegible] Dolores [illegible] largest [illegible] weight is [illegible] 200 pounds.

Atomic Aircraft Researchers' Goal

WASHINGTON (AP) — The [illegible] committee [illegible] Wednesday [illegible] effort to [illegible] development of atomic [illegible].

[illegible]

Too Many Aircraft Britain's Problem

[illegible] A British air expert [illegible] said with all respect [illegible] to several [illegible] W. E. W. Jones [illegible] Canberra [illegible] A League of the [illegible] was over [illegible].

3 Things you get in Carnation Milk

1 *Richer Taste* — Carnation has it! Try it against your present brand.

2 *Creamier Color* — just look at Carnation's real cream color — compare it with pale brands.

3 *Smoother* — Carnation is thick like heavy cream. Doesn't run out of the can like poor milk.

Next time, buy top quality Carnation. Your grocer has it — same price as other brands.

FREE RECIPES — New exciting recipe booklets offered free on every can of Carnation. No money — no labels. Fast mail delivery from Vancouver.

"from Contented Cows"

FOR BETTER RESULTS, COOK WITH CARNATION—THE MILK THAT WHIPS!

STOCK UP FOR THE WEEKEND
—the pleasant, thrifty way

United PURITY Stores

✔ PEACHES, Hunt's halves, 28-oz. 35c
✔ APRICOTS, Malkin's, 1-oz. ..... 2 for 49c
✔ RING CHERRIES, Fancy, Malkin's, 15-oz. 31c

✔ CAMPBELL'S SOUPS
Chicken Gumbo, 10-oz.
Cream of Chicken, 10-oz.
Beef, 10-oz.
Vegetable Beef, 10-oz. ..... 2 for 37c

FARMERETTE ASSORTED PASTES, 3-oz. ..... 2 for 29c

MALKIN'S PURE ★PLUM JAM 2-lb. tin 35c

PASCO SWEET ★ORANGE JUICE 48-oz. tin 31c

CAMPBELL'S CREAM OF ★MUSHROOM SOUP 10-oz. tins 2 for 37c

CHALLENGER FANCY RED ★COHOE SALMON ½s 29c

LITTLE DIPPER CAKE MIX
White, pkg. ..... 2 for 49c
Chocolate, pkg. ..... 2 for 49c

WILD ROSE BREAD MIX
White or Whole Wheat 3 lbs. 42c

PASTRY FLOUR 7 lbs. 59c

Lipton's Tomato-Vegetable Soup Mix, pkt. 2 for 25c
Onion Soup Mix, pkt. 2 for 35c

LIPTON'S TEA BAGS
Pkt. 30 ..... 47c
Pkt. 60 ..... 86c
Pkt. 100 ..... 1.63
Royal Purple Tea, ½ lb. 1.44
Red Label Tea, ½ lb. 1.25

BURNS

Chuckwagon Dinner 1-oz. tin 39c
Wieners and Beans 15-oz. tin 31c

Bonus Half Chicken 2-lb. 2-oz. tin 99c

FOR COLD WEATHER DAYS, ENJOY—
FRY'S COCOA
½ lb. 49c 1 lb. 89c

SHIRRIFF'S GOOD MORNING MARMALADE 24-oz. 52c

CLEANING AIDS
Rinso Soap Powder, large pkg. 39c
Rinso Soap, giant pkg. 77c
Lux Powder Soap, large pkg. 39c
Lux Powder Soap, giant pkg. 77c
Sunlight Soap, bars ..... 2 for 23c
Lifebuoy Soap Personal, bars ..... 3 for 29c
Lifebuoy Soap, Bath, bars ..... 2 for 29c
Lux Soap Personal, bars ..... 3 for 29c
Lux Soap, Bath, bars ..... 2 for 29c

FOR YOUR PET GET A Dr. Ballard's
Champion Dog and Cat Foods, tins ..... 2 for 25c
Thrifty Dog and Cat Food, tins ..... 3 for 29c

McLAREN'S SWEET MIXED PICKLES

39c 16-oz. jar with Free Fork

TROPIC ISLE MEDIUM UNSWEET COCONUT

8-oz. 20c

FRESH!
CELERY 16c
LETTUCE 18c
ORANGES ..... 2 ... 69c
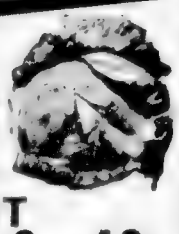
GRAPEFRUIT Florida White, medium size 6 for 49c

MEATS
CUT-UP FRYING CHICKEN average 2 lbs., lb. 59c
BONELESS PORK LOIN ROAST, lb. 65c
FRESH PORK SPARE RIBS, lb. 49c
STANDING RIB ROAST OF BEEF, lb. 69c
Fresh meat items for sale only at stores with meat markets.

It's a pleasure to shop at Purity

RADIANT COSY HEAT
FOR ONE ROOM OR THE WHOLE HOUSE

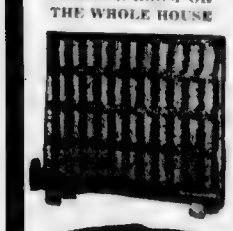

dimplex
ELECTRIC PANELS
- NO FURNACE
- NO TANKS
- NO DIRT, NOISE OR FUEL PROBLEMS

Enjoy the comfort and convenience of this modern unit. All the advantages of electric heat and so easy to install. Just plug it in. Ask a representative to call.

Heating Costs as Low as $2.00 Per Month

Units Furnished on Approval

From as Low as $49.50 and on Easy Terms

PANELEC ELECTRIC HEATING CO.
719 View St. 2-2521
Thousands of Satisfied Customers

Skills of the Old Land Shown Here

Director of the exhibition of Slavic folk arts and handicrafts now at the Crystal Garden, William Ma[illegible] arranges display of wood carvings done by Russians living in the Moscow area. Below and above the display are examples of fine embroidery work.

Slavic Handicrafts Display Whole Ton of Fascination

A ton of fascinating exhibits [illegible] was unloaded from [illegible] trucks in the lower ballroom of the Crystal Garden yesterday and arranged [illegible] plays for last night's opening [illegible] unique exhibition of [illegible] folk arts and handicrafts.

Featured are [illegible] Yugoslav [illegible] and ceramics of the [illegible] [illegible] and leather work of the Russians and White Russians [illegible] [illegible] Mr. Ma[illegible] said it is [illegible] hoped also that the exhibition [illegible] differences between various [illegible]. Most of the exhibits on display [illegible] were made in various [illegible] countries but there are a few interesting articles [illegible] a Canadian rural scene [illegible] Canadian scene and add to the cultural life of Canada.

Revenue Source Now Overlooked?

Many B.C. cities, municipalities and villages are overlooking a legitimate source of revenue by not raising license fees for peddlers according to F. H. Fullerton of the Pharmaceutical Association of B.C.

Because of this, he said yesterday, bona fide resident business men are being exposed to unfair competition from peddlers.

The association based its claim on a recent survey of licensing by-laws throughout B.C.

The survey showed that most B.C. cities charge $100 for a peddler's license. The statement said Victoria charges $30 for every six months but bases this on each individual member of the sales crew so that the peddler who employs agents has to pay a license for each person engaged in direct selling.

"In contrast with these fees of $100 in the majority of cities the license fee for the local resident runs from $20 per line of merchandise to $40," the association statement said. "In Victoria it graduates from $30 to $250 a year depending on the number of employees."

Resident merchants, unlike peddlers, pay school and water rates and are available as contributors to each community charity.

"It would appear that in the municipalities [illegible] there is a greater degree of equality [illegible] even here the fee charged to the peddler in proportion to that charged to the local resident gives a distinct advantage to the peddler," it is contended.

★ Seagram's V.O. ★
Seagram's Crown Royal
Say Seagram's and be Sure
Seagram's Ancient Bottle Gin
★ Seagram's "83" ★

This advertisement is not published or displayed by the Liquor Control Board or by the Government of British Columbia.

National Trust Stresses

Benefits of Broad Investment Powers in Management of Estates and Trusts

Following are highlights from the addresses given at the 57th annual meeting of National Trust Company by J. G. Hungerford, President, and H. H. Wilson, Vice President and General Manager.

Total assets under administration exceed $46[illegible],000,000 — the highest in the Company's history.

In the past year $37,000,000 of new assets were entrusted to the Company as Executor, Trustee and Agent.

People have different reasons for appointing a trust company to act as executor and trustee. Sometimes it is because of unfortunate experiences with personal executors and trustees. Sometimes it is because they know of no individual who is willing or has the time and capacity to assume the arduous and exacting duties that executorship demands.

Very often the trust company is appointed because it is not mortal and can provide a continuity of service long after any individual who might be appointed has departed this life. Sometimes it is a combination of these circumstances plus the realization that trusteeship is a job for professionals — that is, a full-time job which requires specialized knowledge in fields which are unfamiliar to most individuals.

The requirements for good trusteeship are greater today than at any time in the past. In order to meet these requirements, trust company policies and practices must be constantly adapted to changing fiscal regulations and economic conditions. Income tax and succession duty laws and regulations are subject to frequent modifications and revisions.

Importance of Investments

To be well informed on these matters is a necessary part of successful administration, but perhaps most important today is the ability of the trust company in the management of investments. Without question, this ability, besides depending on good organization, will depend on policies which recognize the importance of equities in investing for estates and trusts . . . remembering of course that each estate presents its own individual investment problems.

Many years ago, fixed-income-producing securities were the normal medium of investment for trust funds. Inflation and taxes have outmoded this practice — at least with trustees who have kept pace with changing conditions.

Changing conditions require a trustee to be more alert than ever before. It is therefore essential that you allow your executor ample scope in investments by provision in your will. Without such powers, the benefits of flexible management are lost.

BOARD OF DIRECTORS

Chairman of the Board
R. A. Laidlaw

President
J. G. Hungerford

Vice Presidents
The Right Honourable Sir Thomas White, K.C.M.G., P.C.
R. G. Fox A. N. Mitchell H. H. Wilson

Directors
F. C. Baker Henry Borden, C.M.G., Q.C. R. A. Bryce
H. D. Burns R. Y. Eaton H. P. Frid
R. C. Hall C. Bruce Hill, Q.C.
The Honourable F. J. Hughes, Q.C.
W. F. Mac[illegible] Arthur Martin, Q.C.
John I. McCarthy Neil J. McKinnon
G. A. Morrow Graham Morrow
Balmer Neilly W. M. O'Connor Colin Osborne
Frank A. Sherman E. P. Taylor, C.M.G.
Stanley M. Wedd Frank P. Wood

ADVISORY BOARDS

MONTREAL
William Lucas [illegible] J. Alex. Prud'homme, Q.C.
Wm. J. Mac[illegible], Q.C. Carl Riordon
[illegible] McKim W. Wesley Robinson
A. Stewart McNichols Edgar F. Tolmie Walter P. Zeller

WINNIPEG
Allan S. Bond Kenneth A. Powell
William A. Johnston, Q.C. J. Elmer Woods

EDMONTON
R. E. Pearson S. Bruce Smith, Q.C. R. V. MacCosham

CALGARY
R. J. Dinning Kenneth J. Morrison H. K. Tarbox

VANCOUVER
Fred S. Brown R. R. Buckerfield F. Ronald Graham
Colonel Victor Spencer

VICTORIA
[illegible] W. Allan [illegible]

EXECUTOR
TRUSTEE
ADMINISTRATOR
AGENT
TRANSFER AGENT
REGISTRAR

National Trust
COMPANY LIMITED

SAVINGS DEPOSITORY
TRUSTEE FOR BOND ISSUES
RECEIVER
REAL ESTATE AGENT

TORONTO • MONTREAL • HAMILTON • WINNIPEG
EDMONTON • CALGARY • VANCOUVER • VICTORIA

D and D
DICKINSON DUNN

Thursday, Jan. 27 to Saturday, Feb. 5

BUDGET TERMS

Firestone SALE

A great clearance from our regular stock . . . with sensational savings for the motorist, sportsman and householder.

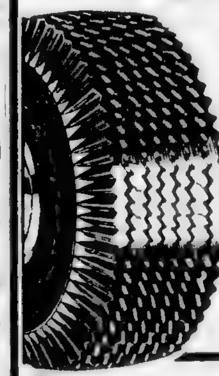

A BIG TEN-DAY EVENT

TIRES!

SPECIAL GROUPS — SPECIAL PRICES

New tires for older model cars. 500x20, 4-ply — $3.99

600x17, 6-ply — $14.95

SCORES MORE D and D SPECIALS—NEW TIRES, USED TIRES, NEW TREADS

There's One to Fit Your Car!

NEW TREADS
[illegible] $11.95
[illegible] $12.95

of course . . . EASY TERMS

Special Trade-In Allowance for 1955 Tubeless Tires for your present car.

Seat Covers
Saran Seat Covers, your choice of color, custom made for all popular makes and models. Reg. $26.50
$17.95

AUTO ACCESSORIES

BAR-KEE GAS SAVERS
To cut fuel consumption. Regular $[illegible]. D & D Special $2.29

CAR HEATERS
(Hot Water) Ha-Dees, regular $29.95
12-volt $9.95 6-volt $14.95

FLOOR MATS
Heavy rubber, felt back, front or rear [illegible] 1928 to 1947 [illegible] $[illegible].85. D and D Extra Special $1.99

WHEEL COVERS
[illegible] stainless steel, three varieties to fit '47 to '55 cars. Reg. [illegible] D and D Special $12.49

REAR-VIEW MIRRORS
[illegible] outside mirrors [illegible] $1.49

CHROME EXHAUST DEFLECTORS.
Universal and late G.M. models. Regular $[illegible] $1.29

MUFFLERS
Now—Glass Pack Mufflers at Regular Prices . . .
Clearing our entire stock of Steel Pack Mufflers. Regular to $10.50 $5.99

SUN VISORS
[illegible] D and D Special $11.95

FOGLIGHTS
Sealed beam [illegible] D and D Special $3.49

Cushions [illegible] D and D Special $1.99

Bug and Snow Deflectors. Reg. 95c 29c

DO-IT-YOURSELF
Calling all amateur mechanics . . . here is the equipment.

FREE! with every set of Autolite Spark Plugs. One Spark Plug Wrench

Duplicate Mufflers
International factory type with tail pipes to match—for all popular makes and model cars.

Exchange Service on
CARBURETORS
FUEL PUMPS
RELINED BRAKE SHOES

Speed EQUIPMENT
A full selection of quality parts and accessories at amazing reductions.

CHROME GRILL GUARDS
Reg. $7.50, D & D Special $1.99
Gleaming front-end grills for '49 to '51 Fords and Meteors, '49 Dodge and Plymouth, '49 Mercury, '50 Austin and Hillman. Front and Rear Grills for '49 Chevrolet, Pontiac.

Racing Bikes
TWO ONLY
Men's Club models. Reg. $[illegible] $37.95

TWO ONLY
Power Mowers
The Lawn Boy. Reg. $[illegible]. D and D Special. $79.50

Two Only
KITCHEN CHROME SETS
In yellow, table and four chairs. Reg. $114.50
$89.75

TIRES
D and D
DICKINSON DUNN
ARENA WAY—BACK OF THE BAY 2-7283

EXCLUSIVE IN THE FEBRUARY JOURNAL

The story only Ethel Barrymore could tell!

You'll laugh—and you'll weep—with the theater's fabulous royal family

For the first time ... the real, [illegible] story that truly captures all the magic, the family flavor of the fabulous Drew and Barrymore clans.

The sparkle and glamour of the theater's most romantic days come thrillingly alive in Miss Barrymore's own words. It's all here ... [illegible] ... the early [illegible] ... the exciting [illegible] ... the thrilling night her name first went up in lights over Broadway.

Be sure to read this treasure chest of memories told by the theater's Great Lady. It's unforgettable!

[illegible]

Her [illegible] first meeting with [illegible] began a wonderful [illegible] friendship.

- Why she [illegible] black and one white dress [illegible] most exalted London society.
- Why Miss Barrymore thinks one-night-stand audiences are the best in America.
- Her invaluable advice to Spencer Tracy on his [illegible].
- How and why she originated the now famous quote: "That's all there is. There isn't any more."

Out today on all newsstands

FEBRUARY Ladies' Home JOURNAL
A CURTIS MAGAZINE

New System For Permits

Wiring permits for home builders and builders in Saanich [illegible] and [illegible] territory will be issued [illegible] from the Victoria district [illegible] office [illegible] Douglas Building after February 1.

The arrangement, designed as a convenience for people of the area, results from negotiations between the provincial [illegible] department [illegible].

Provincial electrical inspectors cover Saanich, Central Saanich and unorganized territory in this area.

Previously, applications for permits had to be processed by the Vancouver office of the provincial electrical inspection board.

KNOTTY PINE
ON TAP: FRIED CHICKEN, ROAST DUCKLING, BAKED PHEASANT, STEAK AND RAINBOW TROUT
THIS WEEK'S SPECIAL
HUNGARIAN GOULASH AND HOME MADE NOODLES
[illegible]

Daily Colonist presents
J. ARTHUR RANK and UNIVERSAL
NEWS
AIR RESCUE FOR SNOW BOUND SCOTLAND
SKIERS GET NEW JUMP IN LAURENTIANS
CANADIAN SAILORS IN TRAINING
Feature on Screen!
"Down 3 Dark Streets"
starring BRODERICK CRAWFORD and RUTH ROMAN
NOW!
ODEON

Greying Star of 60-Plus Movies, Fredric March Eases Up

BY VERNON SCOTT

FREDRIC MARCH

HOLLYWOOD (UP)—Fredric March announced this week he is slowly giving up movie work by tapering off his career and taking things easy.

The greying star of more than 60 movies says he's gradually easing off after a hectic movie career that had him averaging almost three films a year.

"I've had a good run for my money, but [illegible]."

"I have a lovely home in New Milford, Conn., with 40 acres of trees and lawn to take care of. I putter around trimming the terraces, do a little swimming and tennis playing too. It's the kind of life I've always wanted to live."

March has collected two Academy Awards during his movie career [illegible].

[illegible]

"The stars are out of my eyes as far as acting is concerned, but I still like the money," he grinned. "I'll always like that."

March became a bank clerk after leaving college, but transferred to acting after he appeared in a few amateur productions.

"When I became a Broadway success my old college friends would drop backstage to ask when I was going to give up this [illegible]. But I've never had a moment's regret."

"I take that back," he said. "I had hoped somewhere along the line to play the life of Tom Paine. He probably was the greatest [illegible] ... I'll never get to do that [illegible] though. I'm getting too old for the part."

The veteran actor said he didn't want to give the impression he was making a sudden retirement. "That's not the case at all. I leave for Spain shortly to play Philip of Macedon in 'Alexander the Great.' I'll be playing Richard Burton's father.

"This retirement is a gradual thing. [illegible]

"I think I'd just sit around and vegetate [illegible]. I like to travel and I'll be doing plenty of that.

"But as far as working in one picture after another like I once did, no thanks. I've pretty well had it."

Wheat Sales

WINNIPEG (CP)—Canada, with still more than six months to go in the 1954-55 crop year, has already topped last year's sales under the International Wheat Agreement.

Figures released Wednesday by the Canadian Wheat Board showed sales to date have [illegible] compared to last year's total sales of [illegible].

INDIAN NEWSPRINT

India's first national newsprint plant in production at the end of [illegible] and bamboo pulp.

Prince Philip is more than "The Queen's Husband"

Reared to think and act for himself, Prince Philip now finds himself in the one job where it is difficult to do either. What is the character of this man? How does he differ, in personality and upbringing, from the last consort, Albert?

February Reader's Digest brings you an interesting account of the unconventional way Prince Philip handles his royal duties . . . how it has helped him become the delight of the masses. Get February Reader's Digest today: 37 articles of lasting interest, including the best from leading magazines and current books in condensed form.

CLUB Tango
WATCH FOR VICTORIA'S SMARTEST NIGHT CLUB OPENING
VERY, VERY SOON

ALL MAKES OF RECONDITIONED
USED CARS
WITH A GUARANTEE
BRITISH AUTO CENTRE LTD.
WALTER WHITE, PRESIDENT
971 Yates 2-8141

GEM THEATRE SIDNEY
TONIGHT AT 7.46
"THUNDER OVER THE PLAINS"
with RANDOLPH SCOTT, LEX BARKER and PHYLLIS KIRK
Super Western in Color
An Exciting Chapter in the Colorful History of Texas

Scholarships Announced

Company To Help Train Teachers

[illegible] professions, that of [illegible] new training [illegible] A. M. MacKenzie.

[illegible] awards will provide $500 a year [illegible] new students training for the teaching profession.

The first awards will be made at the end of the current school year, and the winners will enter the university in the fall.

The awards are open to graduating [illegible] students living in the Campbell River, Courtenay, [illegible] and [illegible] districts.

"We are most pleased," said Dr. MacKenzie, "that a large industrial organization has thus indicated its desire to help us meet one of our most difficult social problems—that of maintaining a flow of top calibre talent into our teaching ranks."

VITAL PROFESSION

"Our purpose," explained Crown Zellerbach president F. [illegible] the educational authorities attract our most promising young people into one of this country's [illegible] vital professions, that of [illegible].

[illegible] members [illegible] selected by local school boards.

The company specifies that in addition to scholastic standing other factors, such as leadership, citizenship and suitability for the teaching profession will be taken into consideration. Recipients will also be required to [illegible] teaching [illegible] for the [illegible] years [illegible].

Caterpillars On Increase

The tents of innumerable tribes of [illegible] leaf-eating fur-coated caterpillars will mar the greenery of the Lower Island's trees and bushes this spring, the fruit insect inspection branch of the federal agriculture department predicts.

[illegible] cycle of tent caterpillars here and on the Lower Mainland is about 10 years, an official said yesterday, and it is about eight years since the last peak of infestation.

Recommended way of fighting the tent caterpillars, he said, is to spray with DDT before there is a great deal of tent formation.

The caterpillars are not due to appear for at least two months.

Executioner Forgotten Man

SANTA FE, N.M. (AP)—A bill limiting the number of persons who may attend an execution at the New Mexico state prison died in committee here Tuesday. The bill forgot to provide for the presence of the executioner.

MEMORIAL ARENA
SCHEDULE
THURSDAY, JANUARY 27
[illegible]
5.30- 6.45—Minor Hockey
8.00-10.00—Public Skating
FRIDAY, JANUARY 28
[illegible]
10.00-11.00—Cougars
11.30- 1.30—Naden
[illegible]
7.30 p.m.—Drakes vs. [illegible]
9.00 p.m.—Navy vs. Nanaimo

Saanich Gets 50 Tenders

Saanich council has received about 50 tenders for water works supplies [illegible].

[illegible]

SCOTTISH COLLEGE

Oldest of Scotland's universities, St. Andrews, was founded in 1411.

PLANE CRASHES

EAST HAMPTON, Conn. (AP)—A private twin-engined Cessna crashed and burned in Meshomasic State forest today, [illegible] two persons aboard. Police identified one of them as Frank Steinman, who operated an air ambulance service out of Roosevelt Field, New York.

DINING and DANCING
THIS SAT. NITE
GLENSHIEL LODGE
Reservations: 3-2631

COMING! SOON
Thurs., Feb. 3
"HARLEM GLOBE-TROTTERS VARIETIES OF 1955"
Featuring Earl "Fatha" Hines Recording Orchestra
★ Music, Vocals, Dances
★ Comedy Acts
★ Balancing, Acrobats
★ Mind Reading Acts
★ All Top TV and Radio Stars
CENTRAL JUNIOR HIGH AUDITORIUM, 8 P.M.
Tickets on Sale Jan. 29th at Eaton's Box Office

USED CAR?
WILSON MOTORS!
Yates at Quadra

NOW SHOWING!
M-G-M's Production of JAMES HILTON'S FAMED NOVEL
Random Harvest
RONALD COLMAN · GREER GARSON
PLUS Technicolor
Rich Young and Pretty
JANE POWELL
Fernando Lamas
Vic Damone
40¢ to 2 PM
Dominion
A FAMOUS PLAYERS THEATRE

Now Showing On Our WIDE-VISION SCREEN at 1.00 - 3.03 - 5.06 - 7.09 - 9.15
THE WILDEST BEAUTY IN THE PARIS WHIRL
M-G-M's
The Last Time I Saw Paris
TECHNICOLOR
ELIZABETH TAYLOR VAN JOHNSON
WALTER PIDGEON DONNA REED
40¢ to 2 p.m. Incl. Gov't Tax
CAPITOL
NEXT ATTRACTION!
WALT DISNEY'S STIRRING NEW TRUE-LIFE ADVENTURE FEATURE IN TECHNICOLOR
"THE VANISHING PRAIRIE"

STARTS TODAY
TWO TERRIFIC ACTION HITS!
Never told before!
The smashing track-down of the Red Spot Criminals!
WIDE SCREEN!
JACK WEBB
as SGT. JOE FRIDAY in the first feature-length production of
"DRAGNET"
WARNERCOLOR with Ben Alexander
PLUS A THRILL-A-MINUTE DRAMA OF AN AMAZING MECHANICAL ROBOT ... IT'S ALMOST HUMAN
TOBOR THE GREAT
STARRING CHARLES DRAKE
Atlas
A FAMOUS PLAYERS THEATRE

STARTS TODAY!!
THE THREE HOTTEST CASES IN CRIME ANNALS!
BRODERICK CRAWFORD and RUTH ROMAN
"DOWN 3 DARK STREETS"
with MARTHA HYER · MARISA PAVAN · CASEY ADAMS
KENNETH TOBEY · GENE REYNOLDS · WILLIAM JOHNSTONE
Feature at 1.30 - 3.25 - 5.30 7.35 - 9.40
ODEON

CANADIAN FOLK SOCIETY PRESENTS
An Exhibition of Slavic Folk Art and Handicrafts
(On Trans-Canada Tour)
LOWER BALLROOM — CRYSTAL GARDEN
Doors Open Wed., Jan. 26, at 7 p.m.
Thurs., Fri. and Sat., Jan. 27, 28, 29, 2-11 p.m.
SILVER COLLECTION EVERYBODY WELCOME

NOW SHOWING!
THREE DAYS ONLY
"TONIGHT WE SING"
MUSICAL DRAMA IN COLOR
featuring
EZIO PINZA DAVID WAYNE
ISAAC STERN ROBERTA PETERS
JAN PEERCE
TAMARA TOUMANOVA
Opera - Folk Songs - Ballet - Vocal and Violin Solos
ENJOY A MUSICAL EVENING!
Selected Short Subjects
Complete Program [illegible]
Feature Starts [illegible]
OAK BAY
Temple of Refined Entertainment and Education

NOW SHOWING!
CINEMASCOPE
With Stereophonic Sound
"SEVEN BRIDES FOR SEVEN BROTHERS"
A MUSICAL COMEDY
Starring HOWARD KEEL and JANE POWELL
Plus
M-G-M Philharmonic Orchestra
"THE THIEVING MAGPIE"
In CinemaScope with Stereophonic Sound
And Cartoon
Box Office Opens 6.30
2 Complete Shows 6.50 and 9.00
Where Sound Sounds Better!
FOX
A Picture That Pleases
HILLSIDE AND QUADRA
PLENTY OF PARKING SPACE

Royal FAMOUS PLAYERS
STARTS 12 NOON
Today!
$6,000,000 AND 2½ YEARS TO MAKE IT!
AWAITED AS FEW EVENTS HAVE EVER BEEN AWAITED!
"A Star is Born"
SPECIAL NOTE
For This Attraction Only
DOORS OPEN 12 NOON
Feature at 12.19 - 3.11 - 6.03 - 9.00

"Judy puts on the greatest one-woman show on earth."
Look Magazine
"Best movie, actress, screenplay, adaptation, 'pop' singing, show numbers . . ."
Clyde Gilmour
"Awarded Medal of Special Merit"
Parents' Magazine
WARNER BROS.
JUDY GARLAND
JAMES MASON
JACK CARSON
CHARLES BICKFORD
TECHNICOLOR CINEMASCOPE
EXTRA! TIMES-WARNER NEWS

First Haymakers

Chant Launches Socred Attack On Opposition

BY RAY RAINES
Colonist Legislative Reporter

Social Credit Leader [illegible] W. N. Chant of Victoria threw the first haymakers in the Throne Speech debate yesterday with an all-out attack on the CCF and Liberal opposition parties.

[illegible]

'Is That Your Best?'

[illegible]

New Court House

He suggested Victoria could use a new court house and [illegible] would enjoy an annual agricultural fair. Health not either [illegible]

Mr. Sheldon blasted the government's record in every department with particular emphasis on its road programme in the northern part of the province.

He said the government had paved [illegible] which he said were [illegible]

The total paved road mileage in B.C.

He congratulated Education Minister Ray Williston on his transportation plan which had [illegible] in 1954.

Referring to the B.C. Power Commission, Mr. Sheldon said [illegible] Kootenay Lake. For this reason he said it was good news for [illegible]

[illegible]

Bonner Orders Lottery Action

[illegible]

De Gaullist Named To Algerian Post

[illegible]

Statesman Returns

Back in Ottawa where he once served three years as his country's high commissioner, Duke of Devonshire, Minister of Agriculture, [illegible] Minister Louis St. Laurent. The duke and duchess soon to the Commonwealth [illegible] and other in London.

Fire Seven Shots

Guards Commended For Halting Break

[illegible]

TWO WOUNDED

[illegible]

Enjoy McLARENS MARASCHINO CHERRIES Everybody likes them!
PACKED IN B.C.

Blood Stream Used to Combat Rheumatic, Arthritic Pain; No Pills

Penetrant Dilates Capillaries, Flows Fresh Oxygen-Rich Blood Through Afflicted Areas

Toronto, Ont. (Special) — Discovery of an entirely new method of relieving pain has been announced [illegible] drive away pain-causing congestion and pressure. Users claim almost immediate relief from rheumatic [illegible] pains, sore muscles [illegible]

[illegible]

In the Legislature

Premier, Liberal Leader Clash

Tempers flared [illegible] for a moment [illegible] yesterday [illegible] when Liberal leader Arthur Laing demanded that the Kaiser dam agreement be laid [illegible]

Mr. Laing rose shortly before adjournment and asked that the Kaiser [illegible] deal [illegible]

Premier W. A. C. Bennett rose and said that Lands and Forests Minister Robert Sommers would speak on Friday and give a full statement on the two questions.

"Oh, but I asked about the agreement," Mr. Laing said. He then began to refer to a what he called a promise by Mr. Sommers that the Kaiser agreement would be filed early in the session. He was interrupted by angry shouts of "Order! Order!" by the premier.

Speaker [illegible] ruled that there was already a question on the order paper dealing with the Kaiser agreement.

CCF leader Arnold Webster [illegible] asked [illegible] and [illegible] Lion's Gate Bridge be filed.

* * *

Premier W. A. C. Bennett said yesterday he is prepared to hold night sittings in order to finish the Budget [illegible] February. [illegible] he hopes the move will [illegible] necessary.

He was [illegible] of a [illegible] moved to the [illegible] night sittings.

"I believe we are going to get the cooperation of the members in keeping the debate short," the premier told reporters at the close of yesterday's sitting.

[illegible]

* * *

[illegible]

The delegation also wants an access road into the working circle and is willing to pay extra stumpage for it.

[illegible]

EATON'S Semi Annual Sale
FURNITURE
APPLIANCES
HOUSEFURNISHINGS
NO DOWN PAYMENT
(On purchases over 15.00)

OUTSTANDING HOUSEHOLD LINENS AND BEDDING "BUYS"

DIAL 2-7141 Flannelette Blankets
Top quality cotton flannelette blankets in a good weight for warmth . . . white with coloured borders . . . in large 80 x 90-inch size. Semi-Annual Sale, pair 5.99

DIAL 2-7141 "Esmond" Blankets
Warm easy-to-launder bed blankets in plain pastels of green, blue, yellow, pink, heather, green. With matching satin binding. Size 72x84 ins. Semi-Annual Sale, each 5.89

DIAL 2-7141 Wool-Filled Comforters
[illegible] Semi-Annual Sale, each 7.99

Foam-Rubber Pillows
Allergy-free pillows that give you hours of sleeping comfort. Covered in pre-shrunk cotton, in white. Standard size. Semi-Annual Sale, each 3.99

Chenille Bedspreads
Closely tufted chenille-type spreads in pastel or bed colours. Self-coloured embossed designs, fringed ends. Single or double bed sizes. Semi-Annual Sale, each 5.98

White Flannelette
[illegible] Semi-Annual Sale, yard 27c

Bath Towels
Heavy white cotton terry cloth bath towels . . . made in India. Size 24x48 inches . . . Extra large and extra thirsty. Semi-Annual Sale, each 99c

Lace Tablecloths
So useful for entertaining . . . for shower and wedding gifts! Size 70x90 inches, in a choice of designs . . . all made in England. Semi-Annual Sale, each 5.89

Bleached Cotton Sheets
Check your linen closet for bedding needs . . . then shop today for these extra strong quality 140 thread count sheets . . . hemmed with plain hems . . . double bed size 81x90 inches. Complete in wrapped. Semi-Annual Sale, pair 4.99
Pillow Cases to match, pair 1.19
EATON'S—Household Linens, Third Floor, Phone 2-7141

Store Hours: 9 a.m. to 6 p.m. — Wednesday: 9 a.m. to 1 p.m. — Phone 2-7141 T. EATON Co.

A Wonderful New Instant Coffee
Reach for the jar with the stars on top!
Not a powder! Not a grind! But millions of tiny "FLAVOR BUDS" of real coffee . . . ready to burst instantly into that famous MAXWELL HOUSE FLAVOR!

There's a delicious surprise for you in this new instant coffee discovery. It's quite unlike old-style "instants" — tastes so different . . . so rich . . . so full of flavor.

100% PURE COFFEE — NO FILLERS ADDED
It's all pure, roaster fresh coffee — brewed for you in the spotless Maxwell House kitchens. The water is removed at the very peak of perfection — leaving the miracle "flavor buds". JUST ADD HOT WATER and you'll get gloriously rich coffee *instantly*. You'll never again want the fuss and muss of "brewing your own".

See how the "Flavor Buds" "Come to Life" in your cup!
MAGNIFIED VIEW of miracle "Flavor Buds" at the instant hot water is added. See how "buds" release famous Maxwell House flavor

SAVES YOU MONEY, TOO
Two ounces of Instant Maxwell House make about as many cups as a pound of ordinary ground coffee . . . *yet save you at least one third of the cost*

A Product of General Foods

ASK FOR Instant MAXWELL HOUSE
... the only instant coffee with that "Good to the Last Drop" flavor

EATON'S Semi-Annual Sale

FURNITURE, APPLIANCES and HOUSEFURNISHINGS

FEATURING NO DOWN PAYMENT

Starts Thursday, January 27

YOU owe it to your budget to buy during this great Semi-Annual Event. Every item picked for its practical worth and sturdy wearing quality . . . tagged at an EATON-low sale price—Check these pages carefully for the furnishings you'll need for Spring—Shop Thursday—first day of EATON'S Great Semi-Annual Sale Furniture and Home Furnishings.

Black Iron Sets Put Colour In Your Kitchen

'Specially These Constructed with Heat-and-Acid Resisting Plastic in Coral, Grey, Lime, Yellow

- Easy to wash and keep shining bright for seasons'
- Hard to wear out because of sturdy construction
- Table size, about 30x42 inches with 12-inch leaf
- Matching chairs have heavy seat, enclosed back
- Plastic is patterned, comes in 4 popular colours.
- Buy sets of one table and four chairs at savings'

Semi-Annual Sale, 5 pcs. **59.99**

NO DOWN PAYMENT, as low as 7.00 monthly

Slat Springs

High-riser type with aluminum-finished frame, and strong resilient helical springs. Offers level, well-supported sleeping surface. 3'3", 4'0" and 4'6" sizes.
Semi-Annual Sale, each **14.99**

Framed Mirrors

Practical 24x36 inch mirror, enclosed in 1½-inch unfinished frame. Mirror gives clear reflection . . frame well sanded.
Semi-Annual Sale, each **10.99**

Cape Cod Chairs

Regular Cape Cod styling in unpainted chairs. Sturdily constructed, the wood sanded ready for painting.
Semi-Annual Sale, each **2.99**

Columbia Mattresses

Simmons spring-filled 242 coil unit (4'6" size) with white cotton felt, pre-built border, handles, ventilators, taped edge. Chenille ticking.
Semi-Annual Sale, each **47.99**
Box Spring, 47.99

Unfinished Furniture

Modern shingle-front design . . . veneer for plywood construction, well sanded. Semi-Annual Sale.

6-Drawer Double Dresser	16.99
4 Drawer Chest	11.99
Radio Bed with two 3-drawer night tables attached	19.99

Economy Mattresses

Simmons spring-filled 220-coil unit (4'6" size) with roll edge, button tufting, handles and ventilators. Striped ticking 3'3", 4'0" and 4'6" sizes.
Semi-Annual Sale, each **23.99**

EATON'S—Furniture, Second Floor, House Furnishings Building—Phone 2-7141

VIKING Refrigerator

11 cu. ft

Push-Button Automatic Defrost Model

Your best buy for value any day! Specially priced during this event to give you more value than ever for your refrigerator dollar! Features

- ¾ Anodized "twin bar shucker" ice cube tray with dispenser lever
- Shelves and butter-keeper on door
- Chiller tray, two crisper bins
- Big super-freezer holds up to 30 lbs. frozen foods!
- Colour-styled interior
- 59¼" high, 30¾" wide 27 3/16" deep

Semi-Annual Sale Price, each **289.95**

NO DOWN PAYMENT
Monthly Payments as low as **14.50**

EATON'S—Major Appliances, Main Floor, House Furnishings Building—Phone 2-7141

Venetian Blinds — Low Priced

Bring In Window Measurements

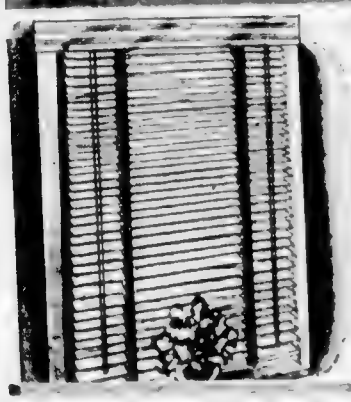

Have Them Custom-Made To Your Windows!

An opportunity you can't afford to miss! If you want a New Look to your windows this spring . . . have Venetian blinds custom made at this special EATON Semi-Annual Sale price to fit your windows beautifully! Feature **flexible metal slats, cotton tapes and metal valance.** Eggshell colour only.

Semi-Annual Sale, sq. ft. **39c**

Minimum charge of each blind, 4.68

EATON'S—Draperies, Second Floor, House Furnishings Building, Phone 2-7141

During EATON'S Great Semi-Annual Sale of Furniture and House Furnishings

Buy with NO DOWN PAYMENT

(minimum purchase 15.00)

Chisholm "Sea-Breeze" 21" TV Set

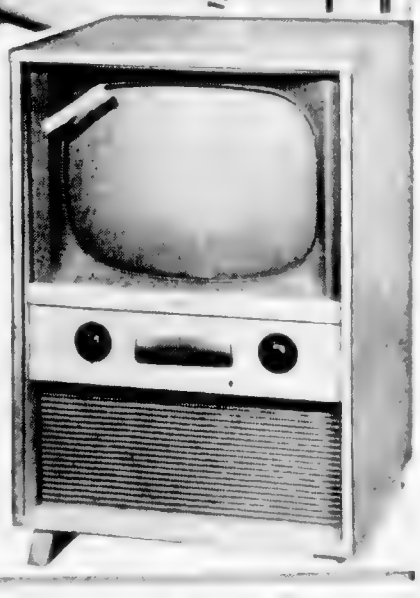

Top Quality at an Exceptional Low Price!

- An opportunity you've been waiting for!
- Features aluminized 21 inch picture tube
- Choice of walnut, mahogany or limed oak finished console cabinet

Semi-Annual Sale

Walnut	Mahogany and Limed Oak
289.50	299.50

This is an outstanding set for performance . . . more features are the cascode tuner . . . power transformer operated . . . automatic coil insertion . . . interference rejection circuits . . . automatic gain control . . . Jensen 10-inch speaker . . . plus many others.

Budget Plan Terms May Be Arranged With No Down Payment

EATON'S—Music Centre, Main Floor, House Furnishings Building, Phone 2-7141

HERE ARE 15 EXTRA VALUE-PACKED ITEMS FOR YOUR HOME . . . Featured at Semi-Annual Sale Prices!

Two-Burner Hotplate

White enamel hotplate with versatile 5 heat, 6-position rotary switch. Capacity 1,500 watts . . . can be used in wall or base receptable. Steel construction . . . porcelain element blocks.
Semi-Annual Sale, each **7.29**

EATON'S—Electrical Dept., Main Floor House Furnishings Bldg., Phone 2-7141

Wilton Hardtwist Carpeting

Featuring an all-wood pile on a tightly woven back for extra wear . . . resists marking or foot prints. Comes in 3 decorator colours . . . green, mushroom, grey. Semi-Annual Sale, 9' wide, sq. yd **7.95**

Bound 9x12 rug . . . each **101.50**

EATON'S—Floor Coverings, Main Floor, House Furnishings Bldg., Phone 2-7141

Bathroom Hampers

Reinforced wicker bathroom hampers finished in white enamel with black top of plastic over wood. Size about 19 inches long, 10 inches wide by 17 inches high.
Semi-Annual Sale, each **6.89**

EATON'S—Housewares, Lower Main Floor, Phone 2-7141

Paint and Enamel

Good Bond paints and enamels . . . specially priced! Enamel, semi-gloss for walls and woodwork . . . Floor Enamel for interior stairs and floors . . . Clear Varnish for woodwork, furniture . . . Flat White Ceiling!

Semi-Annual Sale,
qt. 1.49 gal. 4.89

EATON'S—Paints, Second Floor, House Furnishings Bldg., Phone 2-7141

Kentile . . . "Carnival" Pattern

New multi-coloured spatter effect pattern in this well-known asphalt tile. Brown, black, beige, grey, green, yellow, red, blue, ivory . . . in different price groups.
Semi-Annual Sale, each **7c to 13c**

EATON'S—Floor Coverings, Main Floor, House Furnishings Bldg., Phone 2-7141

Drapery Prints

Textured cottons in prints and colours of every room, 'most every taste. For drapes, bedspreads, slip-covers or bedroom ensembles. Colours range from light to dark shades. 48" wide.
Semi-Annual Sale, yard **1.59**

EATON'S—Draperies, Second Floor, House Furnishings Bldg., Phone 2-7141

Aluminum Cooking Set

Cast aluminum waterless cookers . . . finished with heat resisting black plastic handles. Includes Dutch Oven with rack and cover, 1 qt. and 3 qt. covered saucepans, and 10½" fry pan.
Semi-Annual Sale, each **15.69**

EATON'S Housewares, Lower Main Floor, Phone 2-7141

Handsome Mantel Mirror

Heavy plate glass mirror for a focal point above your chesterfield or mantel! All edges are carefully bevelled mounted on masonite back for protection. Big 36x54 inch size
Semi-Annual Sale, each **55.95**

EATON'S—Pictures and Mirrors, Second Floor, House Furnishings Building, Phone 2-7141

Full View Mirror

Made of clear reflecting plate glass . . . in a useful size, decoratively styled. Finished with smoothly polished edges, 6 plastic clips. Size 18x54" for bathrooms, halls, bedrooms.
Semi-Annual Sale, each **15.95**

EATON'S—Pictures and Mirrors, Second Floor, House Furnishings Building

Modern Floor Lamps

Single and double brass-finish flexible arm floor lamps . . . with rattan moulded lampshade. Choose from single or double arm models.

Semi-Annual Sale, single, each	10.95	double, each	15.95
Same Modern single, each	7.95	double, each	9.95

EATON'S—Lamps, Main Floor, House Furnishings Bldg., Phone 2-7141

20-Piece Starter Set

English semi-porcelain petal ware . . . in "Lupin Petal" design. 4 teas and saucers, 4 breakfast plates, 4 side plates, 4 cereals.
Semi-Annual Sale, 20-piece set **6.95**

Other Pieces in Open Stock

EATON'S—China, Main Floor, House Furnishings Building, Phone 2-7141

76-Piece Table Ensemble

Studioware "Abstract" design dinnerware, 34 pieces . . . plus 18-piece glassware set in White Grape design, and 24-piece flatware set. Complete dinner ensemble for six persons at one low price
Semi-Annual Sale, complete **19.45**

EATON'S—China, Main Floor, House Furnishings Bldg., Phone 2-7141

Canister Vacuum Cleaner

Powerful, quiet operating . . . gets your cleaning chores done in no time, with less work! Comes with a complete set of attachments . . . features quick disposable paper dust bags for easy cleaning!
Semi-Annual Sale, each **54.95**

EATON'S—Major Appliances, Main Floor, House Furnishings Building, 2-7141

Lamp Shades

Clearance group includes Polyplastic, Madagascloths, plasterburl . . . in red, green, white, chartreuse, etc. Include clips, bridge, table and drum styles in sizes from 8" to 19".
Semi-Annual Sale, each **95c to 3.75**

EATON'S—Lamps, Main Floor, House Furnishings Bldg., Phone 2-7141

Two-Brush Polisher

Sturdy construction . . . two-brush polisher includes felt buffers, sealed mechanism . . . fork attached handle. So well balanced it practically runs itself!
Semi-Annual Sale, each **37.95**

EATON'S—Major Appliances, Main Floor, House Furnishings Bldg., Phone 2-7141

Rack of Page—More EATON News

STORE HOURS: 9 a.m. to 5 p.m. Wednesday: 9 a.m. to 1 p.m. — Phone 2-7141

T. EATON Co CANADA LIMITED

LOCAL NEWS

The Daily Colonist.

(ESTABLISHED 1858)

CLASSIFIED
Telephone 3-4111

NO. 39—NINETY-SEVENTH YEAR — VICTORIA, BRITISH COLUMBIA, THURSDAY, JANUARY 27, 1955 — SECOND NEWS SECTION

Big Stoop Tries To Cheer Peaked Peke

Big Stoop, two-year-old St. Bernard, guards his little, lost friend, a peaked Peke. Big Stoop is looking for a good home and is boarding, pending such a home, with the Victoria and District SPCA. The Peke is just lost. But, true to type, Big Stoop tries to cheer his friend even to comforting naught and more.

Farmers Outline Troubles

A picture of lean times on Vancouver Island dairy farms was presented by witnesses yesterday to Mr. Justice J. V. Clyne, the one man royal commission investigating B.C.'s milk industry.

Victoria hearings opened yesterday morning and are expected to continue for about two weeks.

Mrs. George Whittaker of Duncan, wife of an independent dairyman, testified that a large part of the dairy farming population was not enjoying the same standard of living as other residents of the province.

NEWCOMERS TAKE OVER

Mrs. Whittaker said a large number of farms were being sold to European immigrants, and "we feel our descendants are losing their forest heritage."

Accordingly, to the consumer, so that the dairy farmer would receive a more equitable price was Mrs. Whittaker's suggestion for achieving the farmers' troubles. She proposed that prices to producers should be based on the basis of normal production costs with an equal cost day for farm workers taken into consideration.

Questioned by commission counsel T. G. Norris QC, Mrs. Whittaker said European immigrants appeared to operate economically and worked hard to improve their farms.

LOW NET INCOME

H. Armshaw, Nanaimo dairy proprietor, said that in 1953 with a gross income of $19,000 from his dairy farm, he cleared only $2,074 before depreciation.

"And 1954," he said, "is going to prove terribly worse."

When Mr. Justice Clyne asked how long he had been dairying, he shot back, "Life imprisonment."

Mr. Armshaw said he favored fixed prices at all levels.

It was unfortunate, he said, that "Vancouver Island happens to be in British Columbia and is not a separate province."

CAN'T AFFORD COUNSEL

H. G. Robinson, secretary-manager of the Vancouver Island Dairymen's Association, said the association wasn't represented by a lawyer because "to be perfectly frank we can't afford one."

He said Island dairymen were not as hard hit by dumping as Mainland producers "because we are solidly organized" and "because Island distributors have been very fair and co-operative."

"However," he said, "if the price-cutting and price-cutting conditions on the Mainland are allowed to continue we can not indefinitely retain our position and therefore we are in full support of the Mainlanders' desire to return to full control."

VOLUNTARY CONTROL

He indicated that stable conditions are continued on the Island despite decontrol not because of it. He said the Island industry has actually maintained voluntary controls.

Government control ended October 1, 1954.

Mr. Robinson said the milk board since 1946 "has made a remarkably good job of bringing stability to a independent industry."

"We believe that if it had a free hand without political interference it could have continued its good work," he said.

CHEAPER AT STORE

W. Palmer of Victoria president of the Independent Merchants Co-operative Association, opposed implementation of a milk board. He suggested consumers should be able to get milk cheaper at stores than delivered and that stores should get two cents profit on a quart of milk instead of one.

A stores are selling milk at 24 cents a quart and delivering it at 24 with a less profit, he said.

The dairymen in Victoria have been [illegible] control [illegible] and [illegible] Island Retailers' Association [illegible] over the Island and adjacent Islands.

[illegible] it for the same price.

ALLEGES REBATE

Vancouver dairies "pay back to the chain stores a rebate on sales," he alleged.

Questioned by Mr. Norris, he said this was hearsay.

A. A. Muter, manager of the Cowichan Creamery Association, told the commission that the association regarded demand as a bad step.

Actually, he said, all dairy operations are controlled except the sale of milk. And price cutting was kept in.

Farm income is down and costs are up, he said, and higher milk prices are needed.

Ships Keynote Display

This old sailor's model of an English merchant ship was built in 1811. It is one of Commander W. S. McCully's prized exhibits in the Naval Maritime Museum at Signal Hill.

All About the Sea

Naval Museum Set For March Opening

BY ALEC MERRIMAN

The Naval Maritime Museum at Signal Hill in Esquimalt will be ready for opening in March, Commander W. S. McCully, chairman of the museum board, said yesterday.

Result of more than a year's work by Cmdr. McCully and his volunteer staff, the museum features everything from an Admiralty signal pattern of a cutter to models of up-to-date destroyers.

It is not just a navy museum or strictly a maritime museum. But everything in it has had some connection with the sea, or the men who sailed it.

Japanese and Russian rifles and machineguns displayed in the arms room were never used on board a ship but they are trophies of war taken by the navy.

Bow and arrows that are on display were used in an Antarctic expedition in 1947.

Japanese swords and Hitler's personal "baby rescue" airplane are also on show.

VARIETY OF MODELS

There are now 18 models of ships variously in sizes from eight feet to 14 inches, and dating from present-day warships to a model of Columbus' Santa Maria.

In another room is a green [illegible] of Caddy. But a look at the description reveals that it is a figurehead taken from the long-dead sealing schooner "Imogen."

Now under construction are a number of dioramas to be [illegible] displaying uniforms dating back to the first days of [illegible].

[illegible] apparatus is already [illegible].

Cmdr. McCully said yesterday that it is hoped to expand the museum facilities into an adjacent building sometime in the near future.

WONDERFUL SUPPORT

"Support from the public has been wonderful," he said. "People have parted with some very valuable keepsakes."

Cmdr. McCully has worked in his spare time for over a year in building up the museum. But he will not be here to see it opened. He is scheduled to leave for London to attend a navy staff course. His position as chairman of the board will be taken by Cmdr. Herbert [illegible].

Part of the credit for building up the museum goes to Hubert Lindsay Catheux, who has spent many of his nights working there.

The Lord of Edinburgh was responsible for having some pieces of ornaments and exhibits sent from the Greenwich Museum in England. They include a bust of Nelson, documents of Captain George Vancouver and maps and charts.

Parties Debate Unemployment Causes, Cures

Representatives of five political parties expressed conflicting views on remedies for unemployment last night, but three agreed that responsibility for it rested with all levels of government.

Daniel Lawton, Progressive Conservative, said unemployment was a federal government responsibility. Hugh Rattenbury, Liberal, said responsibility for the unemployed was provincial and municipal but responsibility for making jobs was everyone's.

Waldo Skillings, Social Credit, Reuben Stevenson, CCF, and Mrs. Doris Blakey, LPP, said unemployment was the responsibility of everybody.

The five spoke at a forum sponsored by the Y's Men's club at the Douglas Street Y's hall.

"MUST BE FEDERAL"

In a country as large as ours with a problem that exists geographically [illegible] must be a federal problem," said Mr. Lawton.

Unemployment, he said, was affected by many factors, most of them high taxes and the Liberal government's [illegible] attempt at solving it.

His remedy, he added, would be an active campaign to increase foreign trade, a reduction in the "terrible load of taxation" and a change of one of the roads: free enterprise or socialism. "They don't work."

He asked Mr. Rattenbury how British Columbia could hope to compete with the thousands of unemployed who come to the province.

ALL SOCIETY'S

Frank Stowell, former CCF member of the Legislature for [illegible], declared unemployment the responsibility of society as a whole.

"It is quibbling to debate the sharing of responsibility," he said. "It can be solved only when each government gives its best effort."

Unemployment is a problem of "fundamental sociological and technological changes," he said with men steadily being displaced by machines.

"The one solution," he said, "is the abolition of capitalism and the capitalist way of thinking. The resources of the world were placed here for the benefit of mankind as a whole."

LPP VIEW

"My party believes the responsibility for unemployment is at all government levels," said Mrs. Blakey of the LPP.

Mrs. Blakey attacked the export of raw materials and power to the United States.

"I think if we were to use our power under Canadian con[illegible]

PROVINCIAL-MUNICIPAL

Mr. Rattenbury said responsibility was a provincial and municipal responsibility under the British North America Act, except in a state of emergency.

If the provincial government cannot manage the economy, the people of that province [illegible] government [illegible] said.

As for municipal [illegible] Mr. Rattenbury said [illegible] in the [illegible] and [illegible] of Nanaimo [illegible] the [illegible] and [illegible] of the [illegible] and [illegible] of the [illegible] and [illegible] of

Baste with Wine . . .

Pretzels Give Nutty Flavor To Stuffing for Young Bird

Roasting a chicken is usually a family, shared project and many a small family or couple let roast chicken go by the board because of the fuss, the bother and the leftovers. Tender roasted beautifully by roasting and basting, the fuss is soon forgotten, earlier by roasting a smaller chicken. It's ready in 2½ to 3 hours for a quick and easy meal, and don't be afraid to be unconventional in your treatment.

One of the most delicious chicken dishes I know is very simple to do: tarragon chicken. Wash and dry a broiler and sprinkle the cavity with lemon juice. Sprinkle it with salt, pepper, tarragon, if you like, and rub the skin with butter. Place breast side down in a pan and roast for about three hours, basting with butter, lemon juice and water. Serve garnished with a little lemon juice, along with parsnipped potatoes and a green vegetable.

These little fat fryers are stuffed with a nut-like pretzel stuffing, and either one is the perfect no-left-overs meal for a small family. They're garnished with pineapple slices glazed with currant jelly.—(Photograph courtesy of National Pretzel Bakers' Institute.)

PRETZEL STUFFING

For a succulent stuffed fryer, consider a crisp flavoured stuffing made with chopped pretzels. For this, sizzle 1 tablespoon of chopped onion in 3 tablespoons butter or margarine [illegible] 2 cups [illegible] pretzels, 4 teaspoon poultry seasoning and sage, salt and a dash of pepper. Stuff chicken loosely and bake as above. Or, if spaced up the process, roast [illegible] minutes for a good 2½ [illegible] from 325° F. Brown [illegible] at 350 for last 20 minutes of cooking time.

Give your summer roast chicken a [illegible] with wine. In the roasting pan, [illegible] wine. In the [illegible] cup of [illegible] 2 tablespoons [illegible] and [illegible] 2 tablespoons [illegible] across the breast. Dress, season, stuffed and a slice of lemon.

Roast at 300 for 10 minutes a pound, basting every so often with red wine. At the end of roasting period, discard wine [illegible] Serve [illegible] gravy.

Smart Bolero Ensemble

Attractive bolero suit is styled for all ages has pretty shawl collar and three-quarter sleeves. Mandarin collared blouse included.

No. 2899 is cut in sizes 12, 14, 16, 18, 20, 36, 38, 40, 42. Size 18 Bolero and skirt 4¾ yds. 39-in. Blouse 1⅞ yards 35 or 39-in.

Send 35 cents in coin (no stamps, please) for pattern, with name, address, style number and size. Address Pattern Bureau, The Daily Colonist Pattern Dept., P.O. Box 70, Place d'Armes, Montreal 1, Que.

(Please allow two weeks for delivery.)

For first class mail include an extra 5 cents per pattern.

New! Just out, the Spring Summer Fashion World, illustrating in color scenes of delightfully wearable fashions for every size and occasion. Sew these practical pattern designs for the season ahead. Order your copy now. Price just 35 cents.

Wild Rose Frock

BY CAROL CURTIS

Sheer pastel organdy trimmed with wild rose in delicate pink makes an enchanting frock for girls 6 mos., 1, 2 or 3 year old. Issue for dress, color transfer roses, all instructions.

Send 35 cents in coin (no stamps, please) for Pattern No. 126, your name, address, pattern number to Carol Curtis, The Daily Colonist Pattern Dept., P.O. Box 70, Place d'Armes, Montreal 1, Que.

(Please allow two weeks for delivery.)

The Needlework Guide 66 pages, 150 designs for knitting, crochet, embroidery, patchwork, lace, dozens of beautiful iron transfers. Order as your needlework patterns. Only 35 cents.

Modern Etiquette

BY ROBERTA LEE

Q. [illegible] two guest posts [illegible] wedding invitations?

A. This is not generally accepted. [illegible] and [illegible] addressed to Mr. and Mrs. John H. Smith without the [illegible]

Q. I've seen written [illegible] and a bit of [illegible] at one time is this proper?

A. [illegible] of food [illegible] on the [illegible] square [illegible]

Q. How does an [illegible] dressed [illegible]?

A. [illegible] Mrs. J. Brown [illegible] Mrs. Ruth [illegible] and [illegible] company.

Mrs. Wicks Will Head Legion LA

Mrs. S. McDonald [illegible] presented the officers when the Ladies' Auxiliary [illegible] Legion, BESL, held their annual meeting in the clubrooms recently.

Elected to office were Mrs. H. Wicks, president; Mrs. V. Sargent, first vice-president; [illegible] Mrs. [illegible] Mrs. D. L. McDonald, [illegible]

The next meeting will be well [illegible] the dust in a sick [illegible]

WA Elects Mrs. Irwin

Women's Auxiliary of Esquimalt United Church re-elected to a chairmanship Mrs. R. H. Irwin president; Mrs. A. G. Fo[illegible] mer secretary, and Mrs. W. Douglas treasurer, at the annual meeting.

Other officers are Mrs. D. P. Pickett, honorary president; Mrs. V. Perkins first vice-president, Mrs. A. Clement second vice-president; Mrs. G. Bahan, third vice-president; Mrs. R. F. Cartwright, pianist, and Mrs. F. A. White, [illegible]

Bank balance stands at $1,929.

When a cold threatens it's effective to stay at home in bed if possible.

Chicken, Fish Dishes For Sunday Brunch Fare

By THE CHEF

Late Sunday breakfast or brunch can be a challenge to a hostess. Generally the main dish must be fairly mild since it is after an breakfast, but it must be more substantial than the regular breakfast fare since it serves as lunch as well. It's a good time to try out those rather fancy dishes that [illegible]

What do you suggest for a Sunday brunch party for four people? I'd like it to be something for which I can use my chafing dish.

Start your brunch with well chilled orange juice and tomato or mixed vegetable juice. It's a good idea to have hot on hand soup [illegible] the [illegible] juice with a little Worcestershire sauce or lemon juice.

For a main dish, chicken or [illegible] a Bleu [illegible] You may serve either waffles or pancakes. Topped with creamed chicken made in your chafing dish.

First, in a little butter saute two teaspoons finely chopped onion. Add [illegible] cup chopped mushrooms or less if mushrooms are soft. Now add to your skillet a can of cream of mushroom soup and two cups [illegible] chopped [illegible] tablespoons [illegible] sherry or [illegible] sherry at least 10 minutes [illegible]

[illegible] most pulverizing season with salt, black pepper, a little nutmeg and sprinkle with a little chopped parsley. Serve this creamed up in pastry or over waffles. Finish with good black coffee.

OYSTER SCRAMBLE

On for a [illegible] try an oyster scramble. [illegible] if oyster shells are [illegible] to be [illegible] minutes.

Spread [illegible] teaspoonful [illegible] oyster juice in the bottom of your chafing dish. Add two tablespoons of butter and let it [illegible] Dash [illegible] cayenne, salt and pepper and let cook for about one minute.

Then add one beaten egg with a little fresh ground pepper added and scramble lightly. You probably won't need much salt because of the anchovy paste. Serve over toast with plenty more hot buttered toast on the side.

One last thought although this doesn't require a chafing dish.

[illegible] popular with men. Serve one lamb chop, one slice of bacon, one slice calves liver or one sausage to a guest. Garnish with broiled tomato slices and grilled mushroom caps. Hot rolls and coffee make it a meal.

COFFEE IN POT ROAST?

"I have heard of people adding coffee to a pot roast. Can this be done?"

Yes, it can, surprisingly enough. This is a trick many skilled cooks use. It sounds dreadful but actually after the long period of cooking there's no trace of coffee taste. The purpose of it is to give the gravy a rich brown color. You can use it as a substitute for commercial gravy darkeners. One cup of black coffee is added to cooking liquid at the beginning of the cooking period.

Flaming Fritters Company Dessert

[illegible] puree to the scanty [illegible] strain and cool to [illegible] Stir cream into the flour, along with 3 tablespoons of [illegible] butter and 2 well-beaten [illegible]

To flame: Sprinkle hot fritters with sugar and pour over a [illegible] heated cognac, igniting as you pour.

Household Scrapbook

BY ROBERTA LEE

Butter Economy

Bring unused scraps of good [illegible] to a boil. Then set aside to cool. When [illegible] add a [illegible] point of unsweetened lemon juice and [illegible] with cheesecloth. [illegible] is [illegible] and [illegible] Put in [illegible] to harden.

Setting Colors

Test [illegible] new goods before making up. [illegible] dissolve one [illegible] of salt in four gallons of water and soak the material for at least an hour.

Stopping Leakage

Mix [illegible] yellow soap [illegible] Apply to the leak and it will be stopped at once, until a plumber's services can be secured.

Linen Shades

[illegible] can be made to [illegible] by adding a little [illegible] borax to the last [illegible] water and then drying them [illegible]

A Fire Extinguisher

[illegible] gallon of water and [illegible] add 1½ lbs. of sal ammoniac. This liquid should be bottled. When [illegible] pour the [illegible]

A [illegible] and a [illegible] the [illegible]

Lamb Chops Braised

Shoulder lamb chops are a nourishing, delicious and inexpensive meat. Wipe 4 chops and salt and pepper on both sides. Brown on both sides in a skillet. Add to the pan 1 chopped bell pepper and 1 large onion chopped, pour a bottle over 2 medium cans of tomato sauce, cover pan and simmer 1½ hours. Serve chops with gravy spooned over, with parsnipped boiled potatoes and green beans.

Mrs. W. Higgins was elected and installed recently as president of Mary Currie Young Women's Group of Knox Presbyterian Church, Port Alberni.

Other officers are: vice-president, Miss E. Alexander, secretary, Mrs. L. N. Allan, treasurer, Mrs. F. Carson. Executive members include Mrs. D. H. Storey, Mrs. R. J. Wainwright, Mrs. A. Graham and Mrs. W. F. McLeod.

Reports showed a successful year for the organization with [illegible] to the women's missionary society.

THE LAST BIG WEEK!
GOLDEN RULE CHILDREN'S WEAR
7th BIRTHDAY SALE
MANY ADDED SPECIALS
★ Still Further Reductions on All Sale Items!
● Boys' Winter and Spring Jackets
● Short and Long Pants
● Girls' Dresses
● Socks
● Pyjamas and Nighties
● Coats and Coat Sets
● Raincoats
● Snowsuits
All Sales Final
ODDMENT TABLE
● Dresses ● [illegible]
● Boys' Pants and [illegible]
On Price to Clear $1.00
SUBTEEN BLOUSES
Sizes 10 to 14x
Reg. [illegible] Sale $2.89
TODDLERS' 4-Piece COAT SETS
Reg. [illegible] Sale $8.98 to $11.98
GOLDEN RULE CHILDREN'S WEAR
Quality Value To Measured With a Smile
736 FORT ST. PHONE [illegible]

Newspaper Advertising STIMULATES BUYING

FINAL CLEARANCE IN THE BIGGEST VALUES EVER . . . AT JEAN BURNS'
JANUARY SALE
[illegible] PRICES HAVE BEEN REDUCED TO CLEAR AS MUCH MERCHANDISE AS POSSIBLE THIS WEEK-END! Hurry and shop for the items you want. Open a charge account for greater convenience.
DRESSES
Smart dresses for the winter season. Casual dresses, cocktail dresses, [illegible] fabrics, bargainettes, etc.
Values to $19.95 $8.95
Values to $36.50 $10.95
Values to $42.50 $14.95
Values to $55.50 $19.95
ENTIRE STOCK OF FORMALS
In ballerina and full length . . . some [illegible] formals. Gorgeous [illegible] dressy occasions. Regular $19.95 to $75.00
. . . NOW HALF PRICE AND LESS
SALE $7.95 to $35.00
NYLON TRICOT SLIPS
Sizes 30 to 42. Regular [illegible]
SALE $1.98 and $2.98
SUITS
A large selection of smart [illegible] suits suitable for [illegible] Regular $39.95 to $55.00
SALE $21.50 to $39.95
EXCEPTIONAL VALUE
Authentic Tartan
SUITS
All-'round pleated skirts. Reg. $49.95. SALE $29.50
SKIRTS
[illegible] Regular [illegible] SALE $8.95
Regular to $6.95 SALE $6
Regular to $3.95 SALE $3
AND MANY OTHER MONEY-SAVING NOT-ADVERTISED SPECIALS
JEAN BURNS Ltd.
1211 DOUGLAS STREET PHONE 3-2033

DEAF? HEAR!
With the English VIBRAPHONE
No Batteries, Cords or Wires
Full from 15.00
Vibration Proves Successful
Write for free literature and particulars or phone today.
VIBRAPHONE CO. Box 84, Royal Oak, B.C.

STORE-WIDE CLEARANCE SALE
Here's Just Two of Our Many Bargains:
200 Ladies' Full Fashioned LAMBSWOOL Cardigan SWEATERS Reg. $8.95 $5.95
LADIES' SLACKS
TARTAN. Reg. 14.95 10.95
WORSTED Reg. 17.95 13.95
THE SWEATER SHOP
809 Government St.
"Sweaters for the Entire Family"
½ Block from Empress Hotel on Gov't St.

LAST 4 DAYS
FOSTER'S 60th ANNIVERSARY
January Clearance Sale OF FINE FURS
FUR PRICES WILL BE HIGHER IN 1955!
Higher prices will be due to the increase in prices on raw furs which are [illegible] ON GENUINE FUR FELTS. Prices on [illegible] are expected to rise accordingly. BUY NOW AND SAVE
FINE Fosters FURS
FURRIER SINCE 1895
4 WAYS TO BUY ● Cash ● Charge ● Budget ● Lay Away
753 YATES 3-2514

New Low Prices
FASHION BOOTERY'S GREAT SEMI-ANNUAL CLEARANCE CONTINUES WITH
RE-GROUPING OF SHOES AND BRINGS FURTHER GREAT REDUCTIONS IN PRICE AS SALE NEARS END!
LOOK AT THESE UNBEATABLE VALUES!
CASUALS
Values $5.95 to $7.95. NOW ONLY 3.99
Values $8.95 to $10.95. NOW ONLY 4.99
Handbags
Values to $14.95 $3.99 to $5.99
GENUINE ALLIGATOR
Values to $15.95 $8.99
DRESS SHOES
Values $11.95 to $13.95. NOW ONLY 6.99
Values $14.95 to $17.95. NOW ONLY 7.99
FASHION BOOTERY
● ALL SALES FINAL ● NO EXCHANGES ● NO C.O.D.'S ● NO REFUNDS
1117 DOUGLAS ST. Phone 4-8515

Victorians at Winter Resort

SOCIAL AND PERSONAL

[illegible]

To West Indies

[illegible]

For Megan Jones

[illegible]

Wedding Anniversary

[illegible]

Visiting in Toronto

[illegible]

Surprise Shower

[illegible]

For Sylvia Morrow

[illegible]

Victorians in London

[illegible]

Wed at First United

Mr. and Mrs. George Fergusson Bridges whose marriage took place at First United Church last Friday. [illegible]

Rave Review Follows Hit Singer's Appearance on Jack Benny Show

NEW YORK (CP) — Gisele MacKenzie, the former St. Boniface, Manitoba, girl who has been a hit vocalist in the United States for several years, has drawn a rave review for her debut as a television comedienne.

"Nothing short of sensational," writes Jack Gould in the New York Times television column of her performance last Sunday night on the Jack Benny show.

"To watch a star made in front of your own eyes is always one of the entertainment world's most exciting experiences; such an event occurred last Sunday . . . when Gisele MacKenzie stepped out from the comparative anonymity of 'Your Hit Parade' and was nothing short of sensational . . . ."

Miss MacKenzie [illegible]

Gould writes that "it's never been a secret that Miss MacKenzie is one of the top-notching popular vocalists and also a young lady of great videogenic charm . . . but what Mr. Benny and the rest of us didn't know was that Miss MacKenzie is also talented in a number of other directions."

[illegible]

To Discuss National Quiz

The regular luncheon meeting of the [illegible] of Oak Bay will be held on Friday, January 28, [illegible] Drive. [illegible] National Federation of Liberal Women [illegible] Liberal Women's Associations [illegible]. A prize of $100 will be awarded the Association giving the correct answers. The discussion will be conducted by Mrs. [illegible], wife of the Liberal member for Oak Bay.

Auxiliary Raises $3378.32 in Year

[illegible]

The report of the buying convener, showed that the following purchases had been made: a vasopneumatic machine with cradle costing [illegible], four fracture frames, [illegible], a surgo-ray lamp, [illegible], a Medi bar, $149.77, ultra and infra ray lamps, [illegible], bassinettes for the maternity wing, [illegible], arm chairs, [illegible].

[illegible]

Furs Slimmer But Cost More

TORONTO (CP) — Milady's 1955 fur coat will be slimmer, trimmer and 25 per cent more expensive.

A Toronto fur dealer, Edwin M. Walker, said in an interview Wednesday furs of all types are more expensive this year and the cost will be absorbed by the consumer.

The heavy look and the heavy feel to furs is a thing of the past, he said. He predicted a more diversified demand with fox remaining a major item and the beaver shades—natural, blond and breath of spring in the lead.

[illegible]

Century Old Wedding Dress Still Lustrous

[illegible]

40% OFF REG. OPEN STOCK PRICE

DISCONTINUED PATTERN SALE

The famous Del Mar pattern is heavily plated and reinforced with a extra overlay of silver at vital points of wear. What's more, it carries a replacement guarantee.

1881 ROGERS silverplate by ONEIDA LTD. silversmiths

If ever there was a time to buy the silverware you've always wanted now is the time at these

ASTONISHING PRICES

	SALE PRICE	REG. PRICE
[illegible]	[illegible]	[illegible]
[illegible]	[illegible]	[illegible]
[illegible]	[illegible]	[illegible]

Anti-Tarnish Chest $7.95

For the many owners of sets of this famous pattern we have available

OPEN STOCK AT SAME DISCOUNT

*Trade Marks of Oneida Ltd.

ACT NOW...

$5 Down — $5 Month
No Carrying Charges

ROSE'S LTD. JEWELERS
1317 DOUGLAS ST.

SCURRAHS FINAL

4 DAYS ONLY
JANUARY 27-28-29-31

FURTHER DRASTIC REDUCTIONS ON ALL SALE ITEMS

DRESSES

FIVE GREAT PRICE GROUPS
AT FINAL REDUCTIONS YOU CAN'T AFFORD TO MISS!

GROUP 1 Regular to $25.00 $7.88
GROUP 2 Regular to $35.00 $12.88
GROUP 3 Regular to $45.00 $17.88
GROUP 4 Regular to $55.00 $22.88
GROUP 5 Regular to $75.00 $27.88

ALL OTHER SALE ITEMS DRASTICALLY REDUCED
To Clear for Final Stock-Taking
HATS — SWEATERS
SKIRTS

USE YOUR CREDIT
Your Purchase Will Not Be Billed Until the End of February
1. R.B.A. (Rotating Budget Account). As little as $5.00 down, $5.00 per month 2. CHARGE ACCOUNT

728 YATES STREET — Scurrahs — "Where Smart Women Prefer To Shop"

YOU'LL ENJOY

LEN CARLSON ON YOUR
"PARTY LINE"
1.05 p.m.
DAILY
CKDA
DIAL 1280

LADY MAE SHOPPE'S
FINAL 4 DAYS!
CLEARANCE SALE
Added Specials — Oddments to Clear

SKIRTS
[illegible] and all wool [illegible] Junior size 16. Reg. [illegible]
½ PRICE

HOUSECOATS
Smart comfortable lounge wear in [illegible] satin and quilted [illegible]
½ OR MORE OFF

BLOUSES
Wool jerseys, crepes, some nylons in pretty styles. Short and long sleeves. Reg. $3.95 to $10.95
⅓ to ½ OFF

NYLON PANTIES
[illegible] Values to 2.50 SALE $1.69

NIGHTGOWNS
Rayon [illegible] Reg. [illegible] FOR $2.95

NURSES' UNIFORMS TO CLEAR
[illegible] SALE $3.98

NYLON HOSE
Broken sizes and discontinued [illegible] Reg. [illegible] SALE 99c

MANY OTHER NOT ADVERTISED SPECIALS
SHOP NOW AND SAVE!

Lady Mae SHOPPE 824 YATES ST.

LOW, LOW PRICES!—FINAL CLEARANCE!
NOW MANY SHOES ½ PRICE!

You buy only the best at Munday's—"Vitality," "Ramona," "Delmanettes," "Accent," "Joyce," "Lazy Bones," etc. Each the finest in its class. We urge you to be here early tomorrow!

Vitality, Ramona and other famous makes
Reg. $16.95 to $18.95
NEW LOW PRICE $11.95

Women's Style Shoes
Reg. $13.95 to $16.95
NEW LOW PRICE $6.95

A large group of the finest Genuine Reptile Shoes
Ring Lizard, Alligator, Rajat Lizards
Reg. $24.95 to $29.95
$14.95

Joyce and Orchids
Famous Casuals
Reg. $10.95 to $14.95
$7.95

Vitality, Ramona, Delmanettes and other style shoes
Reg. $16.95 to $19.95
NEW LOW PRICE $9.95

A large group of Short Lines
One or two pairs of a kind
Reg. $12.95 to $14.95
$4.95

HANDBAGS
Beautiful bags to complement your ensemble
½ PRICE

HOSIERY
Sizes 8½ to 11
[illegible]
99c

Munday's
1203 Douglas

No Refunds—No Exchanges—No Charges—No Deliveries at Sale Prices

Around and About

Legion Provincial Command Officer To Visit Auxiliary Here February 9

Mrs. Sophia McDonell, first vice-president of the provincial command, will visit the Ladies' Auxiliary to the Canadian Legion Branch 171, on February 9. It was announced at the recent annual meeting.

Installed as officers for the coming season were Mrs. W. J. Allsopp, president; Mrs. Margery Burgess, past president; Mrs. Allan Catey and Mrs. William Pollock, vice-presidents; Mrs. [illegible] Mrs. Fred Vanderashtree, treasurer; Mrs. Walter Dow, sergeant-at-arms; Mrs. Vincent Platt and Mrs. Betty Davis, color bearers; Mrs. William Westwood, pianist.

The following members will act as committee leads: Mrs. W. H. Pannell, Mrs. [illegible], Mrs. Henry Dyer, Mrs. [illegible] Arnold, Mrs. Keith [illegible], Mrs. W. Pollock, Mrs. J. W. Nevile, Mrs. C. Wells, Mrs. D. Gray, Mrs. A. Bodels and Mrs. J. Carmichael.

* * *

When the **Cobble Hill Women's Institute** met recently plans were made for a dinner and social to be held on February 2. A demonstration of rug-making by Mrs. A. R. Pe[illegible] will be featured at the next meeting of the group.

* * *

Mrs. F. Bamber, Mrs. E. W. Blake, Mrs. L. Horton, Mrs. R. Naylor, Mrs. W. J. Freeman and Mrs. E. Musgrave were re-appointed to the executive of the **Shawnigan Lake Cobble Hill Mothers' Union**, at the annual meeting held last week. During the past year donations have been made by the [illegible] Glen Ross [illegible] Mothers' [illegible] in Africa, the [illegible] [illegible] Hospital, [illegible]

* * *

At a recent meeting of Victoria Purple Star No. [illegible] LOBA, three new members were initiated. Arrangements were made to celebrate the [illegible] anniversary on February 2 by holding a banquet in the Orange Hall at 6:30 p.m. under the convenership of Mrs. E. Bell. A social evening will follow in place of the regular meeting. Members who wish to attend are asked to contact Mrs. E. Bell.

* * *

Canadian Daughters' League, Assembly No. 5, held a social Monday evening. Games were played including a quiz on the aims, objects and history of the league.

A historical sketch of Cape Breton Island was greatly enjoyed. Delicious refreshments were served by Group 1.

Arrangements were [illegible] Hibiscus Tea, Friday, February 11 at 2 p.m. Table reservations may be made by telephoning Mrs. A. S. Huxtable at 2-[illegible]. Tea arrangements are under the direction of Mrs. H. Ballantyne and her committee.

* * *

The Altar Guild of St. Peter's Anglican Church, Campbell River, met at the vicarage earlier this month to hold their election of officers. Mrs. Leo [illegible], the new president, was also appointed to represent the guild at the church council meetings. Mrs. F. Foster will fill the office of vice-president and Mrs. William Hoeg will be the secretary-treasurer.

* * *

The election of officers of the **Guild of St. Peter's Anglican Church,** Campbell River, was held at the [illegible] recently. Mrs. F. D. Procter, wife of the rector, is the new president. Other members of the executive are Mrs. N. B. Hall, Mrs. A. F. Brealey, Mrs. B. Rex, Mrs. W. [illegible], Mrs. Leo [illegible], Mrs. J. [illegible], Mrs. H. B. [illegible], Mrs. Gordon [illegible] and Mrs. H. Grant. Mrs. F. Foster was appointed to represent the guild at the monthly meeting of the church council.

* * *

At the annual meeting of the **Ladies Auxiliary of the Lourdes Hospital,** Campbell River, the retiring president, Mrs. L. Rossiter, gave a resume of the work of the auxiliary during the past year. It was reported that several small croupettes, overbed tables, bedside reading lamps, medical books and an oxygen tent had been purchased by the auxiliary.

The following officers were elected for the coming year: Mrs. C. Sunquist, president; Mrs. Alex McLean, vice-president; Mrs. E. Cooley, secretary; Mrs. R. L. Haig-Brown, treasurer. Elected as committee members were Mrs. C. Hare, Mrs. H. Corrigal, Mrs. G. Joslin, Mrs. Frank McLellan, Mrs. H. C. Reilly, Mrs. L. Rossiter, Mrs. Alex Crouch, and Mrs. W. E. Beck.

A baby's fingernails should be kept short so that the child may not scratch himself. Since his hands are frequently in his mouth the nails should be kept scrupulously clean.

Beauty and You

By MARION MATTHEWS

Not all aids to beauty come in jars and tubes. There are many material aids that help spell out good grooming in accessories and in clothes that enhance your looks. Just prior to a new season [illegible] frequently [illegible] a weary [illegible] an awakening of spring in the new hat and in gloves that help call attention to pretty hands.

It may be too cold to give up a warm winter coat but you can give it and yourself a lift by choosing one of the new spring hats. Though still classified as small in size, they frequently appear larger for they may have a turned brim or suggestion of width to give this illusion. They will be prettier, too, with hair that may be slightly longer than you had it last season. A colored hat in straw or fabric at this time may be just the tonic you need to bring you out of the winter doldrums.

There's a look of lingerie in some of the new collar lines too and so you may like the fresh look of linen or a sheer with lace edging at the neckline of a winter weary woolen. Choose it in white or a pale pastel to flatter your complexion.

White and the creamy off white beige tones promise to be spring favorites in gloves. These are the pristine costume touches that spell out good grooming as they protect and flatter smooth hands and jeweled fingertips.

When selecting accessories, make them work to flatter your hair, complexion and your figure!

BONUS FOWL

NOBLEFFORD, Alta. (CP) — Two oversized livers were found in an otherwise normal chicken by Mrs. Robert Todd.

Jaycee-ettes Welcome New Members

Mrs. Marion Seaman, Mrs. John Leaman and Mrs. Joan Webb were welcomed as new members of the Victoria Jaycee-ettes at the recent dinner meeting held in McEwan's Rose Room.

At the business meeting presided over by Mrs. Joyce Harris, members selected a scrap book from samples shown by Mrs. Myrtle Blake. The scrap book, which will contain newspaper clippings and pictures of club activities, will be looked after by Mrs. Diane Hughes.

An interesting film on the Art Treasure Collection of the House of Hapsburg was shown at the conclusion of the meeting.

Smoking in bed is a dangerous habit which has caused serious and sometimes fatal fires.

BIG BARGAINS IN MILLINERY
FOR THE LAST 3 DAYS
OF OUR JANUARY SALE
TODAY · FRIDAY · SATURDAY
Beautiful HATS
In velours, velvets and felts. Lovely pastel shades and darker basic colors that will take you through the spring.
CLEARING AT THIS LOW PRICE $3.95
Miss Frith MILLINERY
• No Exchanges •
Phone 3-4912
1619 Douglas St.

Look TO KRESGE'S
1100 DOUGLAS ST.
Corner of Fort St.
3 Day Special
TODAY — FRIDAY — SATURDAY

RAYON TABLECLOTHS Woven Border 77¢	TEA TOWELS 29¢
PILLOW CASES 49¢	MEN'S SHIRTS AND SHORTS 2 for 89¢
FLATWARE STAINLESS STEEL	CUPS AND SAUCERS 29¢

KRESGE'S
Many Other Wonderful Specials Throughout the Store
KRESGE'S—the friendly store

The Exclusive Shop
2045 Cadboro Bay Road (Near Foul Bay Road)
Phone 2-1641
January Clearance Sale
OUTSTANDING VALUES
in
• AFTERNOON - CASUAL AND COCKTAIL DRESSES

SPECIAL FOR THE VERY DEAF

KENNETH F. McLAREN
NEW ACOUSTICON AID
Just released this special powerful model for the very hard of hearing.
★ Never Before Such Power and Clarity
★ 3 Transistor for Power with Economy
★ Miniature Size—Light Weight
★ 10-Day Money-Back Guarantee
★ Easy Budget Terms and Trade-In Allowance
BATTERIES AND REPAIRS TO ALL MAKES
ACOUSTICON OF VICTORIA
745 Yates — 2-4521
Please send me in plain wrapper and absolutely without cost or obligation latest illustrated booklet of All Models
NAME ____
ADDRESS ____
CITY ____
Beware of Imitations . . . Insist on Genuine Acousticon
JOIN OUR BATTERY CLUB NOW AND SAVE

FOWLER'S
Children's Wear and Wool Shop
734 Yates St. Phone 3-2434
JANUARY SALE
A FOWLER SALE IS A GENUINE SALE
BARGAINS EVERY DAY
Come in and See Our Special Table of Sale Items.
Hurry! · Hurry!
BEFORE OUR SALE FINISHES
Be sure to take advantage of these outstanding prices.
BUY NOW FOR EASTER

THE SCOTTY SHOP LTD.
1003 GOVERNMENT —2 STORES— 1115 DOUGLAS
YEARLY CLEARANCE SALE
$25,000 STOCK
OF QUALITY IMPORTED WOOLENS
SELLING FOR $11,500
ALL MERCHANDISE FROM REGULAR STOCK

STARTS TODAY, 9 A.M.
8,000 ITEMS
REDUCED 40%, 50% AND 60%

LADIES' SUITS
• TARTAN SUITS Batwing Jackets. Reg. $30.00 — $19.00
• LADIES' AUTHENTIC TARTAN SUITS (pleated skirts). Reg. $45.00 and $55.00 — $32.50
• WILSON & GLENNY SCOTTISH LAMBSWOOL TWEED SUITS Reg. $69.50 — $33.00
• LADIES' TARTAN SLACKS Sizes 12 to 20. Reg. $13.95 — $9.95
• Imported Soft TWEED JUMPER DRESSES Reg. $19.95 — $9.95

LADIES' SWEATERS
• Fully Fashioned LAMBSWOOL CARDIGANS Reg. $12.95 — $7.95
• Imported NOVELTY SWEATERS Merino and Lambswool. Values $6.95 to $9.95 — $2.95
• SCOTTISH LAMBSWOOL SWEATERS Short-sleeved. Reg. $9.95 — $5.95
• CASHMERE SWEATERS Imported Scottish Novelty 100% Pure. Reg. $25.00 — $15.00
• Authentic Tartan STOLES (Hand Fringed.) Regular $9.95 — $1.95

★ MEN'S PURE WOOL ENGLISH HOSE Values to $1.25 — 65¢
★ CHILDREN'S Fully Fashioned SWEATERS AND CARDIGANS Values to $6.95 — $2.95

FINE ENGLISH WORSTED SKIRTS Reg. $9.95 — $5.95
SCOTTISH TWEED SKIRTS Flared and soft pleated styles. Reg. $13.95 — $7.95
100% WORSTED FLANNEL SKIRTS Straight and pleated styles. Reg. $18.95 — $9.95
AUTHENTIC TARTAN HAND-PLEATED SKIRTS Reg. $19.95 — $14.95
ODDMENTS IN TARTAN JACKETS Regular $29.50 — $15.00
★ These are just a few of the many wonderful values you will find in this ★
GIANT CLEARANCE SALE AT THE SCOTTY SHOP
★ Because of the exceptional values offered there will be no refunds or exchanges during this sale. No Phone Orders, Please ★

BIG SAVINGS HERE!

Manufacturer's Clearance
FRIGIDAIRE
Reg. 369.95
$264.95
• Big 9.1 cu. ft. model!
• Full-width freezer!
• Full-width hydrator!
• New egg-server!
Big family-sized Frigidaire with 9.1 cu. ft. of food storage space. Features [illegible] freezer [illegible] frozen foods. New quick cube ice trays, "pantry" door has new Frigidaire egg server, special condensed shelf, butter keeper. You save over $100.
• See all models of Frigidaire on display — all at big savings! From 194.95
Appliances Main Floor
Mc&Mc Leaders in HARDWARE and HOME FURNISHINGS

BIG MARKDOWNS! SUPER VALUES! LARGE STOCKS! SMART NEW STYLES!

HOME'S FEBRUARY FURNITURE SALE

STARTS THURSDAY 9 A.M.

There's no place like Home during a February Sale! There are bargains galore in all departments and NEW STOCK COMING IN DAILY! COME IN AND SEE FOR YOURSELF!

TRADE IN YOUR OLD FURNITURE! IT'S AS GOOD AS CASH AT THE HOME! EASY TERMS!

LIVING ROOM PIECES at SAVINGS

A REAL VALUE IN HYDA-BEDS

A full-size bed with comfy spring-filled mattress by night . . . and smart chesterfield by day. Smart modern covers.

FEBRUARY SALE PRICE

$169.50

EXCEPTIONAL VALUES IN MODERN CHESTERFIELD AND DAVENPORT SUITES

The best value we have offered for a long time! Finest quality frieze in latest design and colorings. See these suites. . . . THEY'RE TOPS IN VALUE! Reg. $219.50. FEBRUARY SALE PRICE

$169.50

(SORRY, NO TRADE-INS ON THIS ITEM)

NOTE: We have received a nice shipment of beautiful

KROEHLER AND FLEXSTEEL CHESTERFIELD AND SECTIONAL SUITES

Finest quality, beautiful coverings

$299.50 to $449.00

5-PCE. CHROME SET

Full size table with glass top. Four smart, comfortable chairs.

FEBRUARY SALE PRICE $69.50

BEST VALUE IN TOWN!

8-PCE. BETTER QUALITY LIVING ROOM GROUP

All good matching pieces, ready to arrange into an attractive living room in your new home.

2-Piece Chesterfield or Davenport Suite covered in a good-grade frieze, in all colors
1 Chrome Torchiere or Trilite, complete
1 Chrome Smoker, 1 Coffee Table
1 End Table, 1 smart Table Lamp
1 Hassock

FEBRUARY SALE PRICE, 8 PIECES $229.50

OTHER LIVING ROOM GROUPS AT $199.50

EVERY STYLE YOU WANT IN BEDROOMS

A REALLY SMART 10-PIECE BEDROOM GROUP

SPECIALLY PRICED!

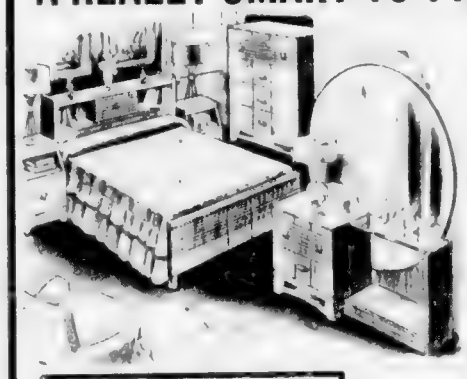

Limed Oak Walnut Coral Mahogany

- Double Poster Headboard
- Vanity with Large Bench Mirror (Dresser Set)
- Bench for Vanity
- Best Quality Ribbon Spring
- Spring-Filled Mattress
- 2 Dressers
- 2 Bedside Lamps

FEBRUARY SALE PRICE 10 PIECES

$249.50

$25.00 Down

OTHER BEDROOM GROUPS AT LOWER PRICES

VERY LATEST! SMART 3-PCE. BEDROOM SUITES

In silver fox, rose quartz, walnut. Bookcase bed. Large chiffonier, Mr. and Mrs. Dresser. SPECIALLY PRICED FOR FEBRUARY SALE

$165.00

BUY NEW BEDDING at SAVINGS NOW!

MATTRESS SPECIALS FOR FEBRUARY SALE

THE FERNDALE

A good quality mattress. Roll-edge stripe coverings, side ventilators and all the other features of a $39.50 mattress.

3.0, 3.3 $25.00
4.0, 4.6 $27.50

THE SIERRA

Mattress with 264 coils, inner roll, pre-built border, handles and attractive cover.

A $59.50 Value for $49.50
Matching Box Spring $49.50

THE FERNDALE CONTINENTAL BED

Quality spring-filled mattress and matching Box springs on legs.

3.0, 3.3 $49.50
4.0, 4.6 $59.50

THE HOME SPECIAL!

A really fine value. 220 coils, handles, ventilators, sturdy, attractive covering.

$49.50 Value for $39.50

Bungalow Beds

WITH SPRING-FILLED MATTRESS $45.00
WITH FELT MATTRESS $32.50

OCCASIONAL PIECE to ADD SPARKLE

A Repeat Shipment of Attractive

TV NESTED TABLES

[illegible]

SPECIAL 3 TABLES $17.95

- **KROEHLER TV CHAIRS** $36.50
- **KROEHLER REST ROCKERS**

Two Price Groups

Tapestry, priced at $47.50 Frieze, priced at $57.50

- **CHROME TRILITE OR TORCHIERE, complete** $13.95
- **SMOKING STAND TO MATCH** $9.95

8 ONLY, LIMED OAK CEDAR CHESTS

FEBRUARY SALE PRICE $49.50

HOSTESS CHAIRS

Special value in attractive, useful chairs for your living room, den, etc.

SPECIAL $12.50

BUFFETS

CHROME AND ARBORITE

Glass cabinet, two doors, useful [illegible] chrome dinette suite. SPECIAL FEBRUARY SALE PRICE,

$62.50

A CHROME SUITE THAT IS TOPS!

Tops in design, quality and comfort. Curved back chair with attractive grey design. Full size table with indestructible plastic top in "Tweed" design.

SPECIALLY PRICED AT

$107.50

FLOOR COVERINGS

FINEST QUALITY CARVED CARPET

It's really beautiful, equal to carpet showing at $18.50 per sq. yd. In attractive colors of grey, beige, green and toast. This carpet must be seen to be appreciated! SPECIAL, Sq. Yd.

$12.95

INDIAN CARPETS

Specially Reduced for February Sale

9.0x12.0 $169.50
8.0x10.0 $135.00
4 ONLY— 10.0x14.0 (green) $225.00
20—3.0x6.0, at each $29.50

Colors of green, rose, beige, wine, oyster and grey.

A LIBERAL ALLOWANCE ON YOUR OLD CARPET AS PART PAYMENT ON A NEW ONE

FREE STORAGE

Goods will be held for 3 months if you are not prepared to take delivery.

HOME Furniture COMPANY

825 FORT ST. (Above Blanshard St.) Phone 2-5138

Trade In Your Old Furniture

It's a Good Time and a Good Place to Make that Change RIGHT NOW!

Can't Soak Taxpayers, Harrison Warns Unions

Two contract disputes between the Victoria Police Commission and the police and janitors' unions went to conciliation yesterday with Mayor Claude Harrison issuing a warning that the taxpayers cannot be soaked any more."

In a meeting with the Operating Engineers' Union business agent F. Cadan, representing two janitors, the mayor said: "You are all getting well paid.

He declared freight rates act against the city with little chance of any betterment, that he cannot see justification for continued wage demands and that "strong reason" will have to be shown to gain any further increase.

"It appears to all services that we can't afford it," the mayor told Mr. Cadan.

Seven delegates from the Victoria Police Federal Union met with the commission. They were told by Comptroller W. J. Hamilton that [illegible] yesterday were [illegible] this week after [illegible] for conciliation.

"You have made no effort to negotiate," he said.

The union, which has asked a 10 per cent increase, rejected a counter-proposal of a 5 per cent rise in pay.

Back Sunday

The destroyer HMCS Athabaskan and the frigates HMCS Jonquiere and HMCS Stettler will return to Esquimalt at 10 a.m. Sunday.

The [illegible] Rear-Admiral Hatcher as escort [illegible] HMCS [illegible] the [illegible] three [illegible] HMCS [illegible]

Boy of the Year Selection Slated

The Y's Men's Club will announce its "Boy of the Year" at the YMCA general meeting Thursday in the Mural Room.

The club has chosen a boy of the month during the past season.

Monday the year's winner will receive a gift at a boys department meeting.

The Courtroom Parade

Captured Burglar Jailed Four Years

A young man who was fired on by police as he attempted to evade capture was sentenced to a four-year prison term in [illegible]

Vernon Charles Reid, 42, of 1019 Quadra was sentenced by Magistrate H. C. Hall for [illegible] at the [illegible] Court [illegible] Road [illegible] Reid [illegible] January 28. [illegible] Cecil [illegible] Angus [illegible] Ruth and Alex [illegible]

Two cheque signers, [illegible] plead guilty to [illegible] $1,500 robbery [illegible] Reid's possession.

He [illegible] detectives [illegible] Lester, 22 was arrested [illegible] car.

Police said Lester [illegible] some of the [illegible] of stolen goods and was sentenced to six months.

* * *

Mary [illegible] was fined $35 for careless driving. Police said she was involved in a [illegible] Burnside.

* * *

Alexander [illegible] was fined $25 [illegible] speeding and $5 [illegible]

notify the motor vehicle branch of a change of address.

Robert C. Young, 37 Camden, paid $20 [illegible] speeding.

* * *

[illegible] Fraser was fined $1 and $5 costs for driving over a [illegible] solid line and Kenneth [illegible] Jenkins, was fined $10 and $5 costs [illegible] in a View Royal school zone.

Joseph M. Howard, [illegible] Avenue, was prosecuted [illegible] Trafalgar [illegible] when he was charged [illegible] to [illegible] $5 costs.

[illegible] to Lyon Street [illegible] Victoria Yacht Club.

Australians Win General's Praise

[illegible] L. Alexander [illegible] B. [illegible] Australian [illegible] manner, Wednesday sent a congratulatory message to the 1st [illegible] Australian Foundation Day. "The gallant record of the Australian [illegible]

Taste the wonderful difference!

SWEETER, FRESHER FLAVOR

Pacific Evaporated Milk is protected by golden lined, vacuum sealed cans.

The only canned milk processed in B.C.

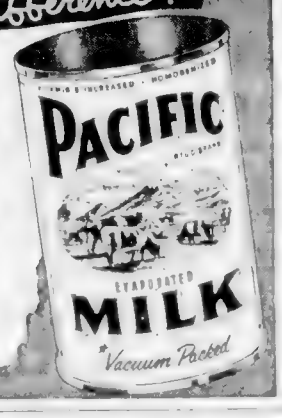

Kelvinator

... presents the New 1955 LAUNDRY TEAM

FEATURING THE

AUTOMATIC WASHER ... that "thinks for Itself"

Yes, here's a washer that really does "think for itself". It fills *automatically*, washes the right length of time *automatically*, thoroughly rinses *automatically* and damp dries. With its two complete and separate washing cycles, especially adapted to varying loads and fabrics, it's like having two washers in one. And there's no question of guesswork—the TEL-A-FABRIC signal panel lights up to indicate the washing cycle in operation.

ALL-FABRIC CONTROL DIAL
The correct washing cycle with just the right amount of water, the right temperature and the right length of time . . . with just a twist of the ALL-FABRIC dial!
- TIME-SAVING
- EFFORT-SAVING
- SOAP-SAVING

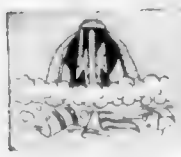

SHAMPOO WASHING
that loosens the most stubborn grime with concentrated suds.

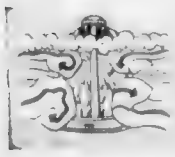

X-CENTRIC AGITATION
that simulates hand washing—gentle, but oh! so thorough!

OVERFLOW RINSE
that floats away dirt and soap scum over the top of the tub.

SEE The matching Kelvinator automatic dryer with its three safety features: safe temperature for fabrics, safe cylinder that's easy on clothes, and safety door.

Your Kelvinator Dealer has a complete line of 1955 laundry equipment—models to fit every need and every budget. Visit him today.

Woodward Stores Ltd. 942 Douglas Street VICTORIA, B.C.
Woodward Stores Ltd. PORT ALBERNI, B.C.
Lake Cowichan Hardware Ltd. LAKE COWICHAN, B.C.
Miles Hardware Ltd. 9 Commercial Street NANAIMO, B.C.
Garden Supplies Ltd. 403 Fitzwilliam Street NANAIMO, B.C.

SPENCER'S SALVAGE SALE

WE HAD 12 SALES LAST YEAR AND THIS JUNK WOULDN'T SELL. ACTUALLY WE SHOULD BURN THE STUFF BUT THE LAW WON'T LET US. THEY'RE AFRAID IT'LL EXPLODE! ANYWAY, COME ON DOWN AND HAVE A LOOK, JUST FOR LAUGHS, AT OUR GOV'T ST. STORE ONLY

Doors Open at 9 Sharp
1110 Government St. Only!

WE RESERVE THE RIGHT TO LIMIT QUANTITIES

POTATO MASHER Only 9c 'nuff said!

COTTON BLANKETS
Whipped singly and have striped borders. 60"x80". Ideal for use in cars, dog kennels or hubby's bedroom ---------- 98c

WE SELL FOR LESS – That's All

D. D. T. SPRAY
Dirt cheap! 1 quart can of 5% D.D.T. solution for only 25c
In 1953 we sold 'em for 98c. In 1954 we sold 'em for 49c. In 1955 we sell 'em for 25c. (Wait till 1956 and buy them for 10c!)

FLY SPRAYS All Metal Construction Jumbo size 15c

LIQUID CARPET CLEANER
Cleans and moth-proofs at the same time. Famous "Kle-No-Moth" brand. One quart, only ---------- 25c

CASH-AND-CARRY PRICES SAVE YOU MONEY

KNITTING WOOL
Vast assortment of colors of three-ply wool. Per 1-oz. ball ---------- 17c

"O'CEDAR" FLY SPRAY One gallon sizes. Reg. price $3.00. Sale 98c

ELECTRIC IRONS
Standard size. Regular $3.95. Sure, there's no cord, but what do you expect for 2.95

PAY CASH—SAVE THE DIFFERENCE

"GREEN CROSS" RAT KILLER
24 poison tablets in sealed metal box. Regular 48c, now only ---------- 15c
If you make a mistake, the undertakers [illegible]

ALUMINUM CLOTHES PEGS Will Not Rust 12 per pkt. 10c Per Pkt.

COSY COMFORTERS
Attractive floral ticking . . . Measure 66"x72". Regular $6.95 4.95

WE'RE CUTTING PRICES HERE

CAN-OPENERS
Wall-type made by "Gem". Reg. 95c 25c

COUGH SYRUP
The original and genuine GREEN SYRUP for coughs made by Davis & Laurence. Regular 50c 29c

USED PHONO RECORDS
Popular tunes by popular artists. Victor, M-G-M, Decca, Columbia, etc. The records are good, but it's our record player that won't work worth a darn!
4 records for one measly buck!

HOT-WATER BOTTLES Regular size. All rubber construction 89c All Perfect New Stock

"SAMOLINE" CLEANSER
An excellent preparation for cleaning greasy hands. Cleans hard to-get dirt quickly.
1 U.S. pint, regular price 30c ---------- per tin 10c
1 U.S. quart, regular price 50c ---------- per tin 15c

SMOCKS! SMOCKS!
Again, by special arrangement by one of the towns leading dry cleaners we have purchased a large quantity of used smocks. All kinds, garage men, waitresses, dentists, warehousemen, etc. All thoroughly cleaned and ready for use!
Each 98c to $1.49

F'LETTE SHEETS
First quality, striped borders, full 70"x90". No kidding folks, these ARE value. Pair $4.88

SPENCER'S STORES LIMITED

CCF Group Splits As House Ratifies Rearmament Pact

OTTAWA (CP) The Commons by a vote of 213 to [illegible] North Atlantic [illegible] 12 opposed [illegible] CCF members.

[illegible]

There were a few scattered boos in the Commons from the Liberal, Progressive Conservative and Social Credit groups which voted solidly for ratification, when the first of the opposing CCFers rose.

[illegible]

ALL MUST APPROVE

[illegible]

The agreements also provide for limitations on West German arms and military manpower and for controls to ensure that the limitations are enforced.

[illegible]

ratification were:

[illegible] in its history.

FIVE ABSTAIN

[illegible]

FIRST INCOME TAX

[illegible]

FIRST SNAPS

[illegible]

Broken Cable Found

[illegible]

Central Saanich Plans To Enforce Load Limits on Trucks

SAANICHTON [illegible]

MANY FARMS

India now has a record total of 270,000,000 acres under cultivation for cereals.

"Of course, we're going

Daylight

to San Francisco!

"It's a wonderful trip on a wonderful train—a scenic treat at a bargain rate. No other form of transportation can give us so much for so little."

Connecting train leaves Seattle 7:45 P.M., Tacoma 1:45 A.M. *Shasta Daylight* leaves Portland 7:45 A.M. You'll RELAX in a big foam rubber [illegible] THRILL to the high Cascades, Mt. Shasta, the Sacramento canyon, gaining [illegible] EAT a gaily [illegible] HAVE FUN [illegible] Lounge Car... Arrive San Francisco 1:30 P.M.

And WHAT A BARGAIN!

$23.70

From Victoria

[illegible] ROUND TRIP FOR ADULTS

Only $43.00

From Victoria

Southern Pacific

See your local rail agent or write: K. B. Currie, Can. Gen. Agent, 618 Howe St., Vancouver, B.C., or C. G. Alton, G.A.P.D., 218 Vance Bldg., Seattle 1, Wash.

Parents Owe Much

Debt to Scout Leaders Stressed at Meeting

[illegible]

GREAT APPRECIATION

[illegible]

WHITE REFLECTED

[illegible]

Fliers Elect Nash to Office

[illegible]

Bids Due Soon On Refit Job

[illegible]

A GENERAL MOTORS VALUE

When you want to Go -You're gonna Go!

BUICK ALONE OFFERS YOU ALL THESE THRILLS FOR '55

- Bold New Styling
- New Color-Toned Interiors
- Wide-Room Comfort
- Complete 4-Series Price Range
- Variable Pitch Dynaflow
- Highest V8 Horsepowers
- Advanced Million Dollar Ride

PLUS CANADA'S CHOICEST SELECTION OF MODERN FEATURES AND EQUIPMENT

. . . available on most models as standard or extra-cost options

Safety Power Steering
Buick Air-Suspended Power Brakes
Electric-Powered 4-Way Front Seat, Window Lifts and Radio Antenna
Redliner Speedometer
Tinted Safety Glass
Divided Rear Seat in Estate Wagons
Two-Tone and Tri-Tone Exteriors
3 Color Choices in Convertible Tops
Dual-Unit Heating
Wire Wheels
Full-Range Airconditioner

No ifs, ands or buts about it.

When you give the gun to a 1955 Buick with Dynaflow Drive*, you move.

In the instant you push down the pedal, you get the action you've called for—immediate getaway from a standing start, or immediate safety-surge out of a tight spot on the highway.

It's not magic, this thrilling and pulse-quickening response—though it feels like the closest thing to it.

It's a principle of the modern airplane, brought for the first time to an automotive transmission.

Twenty "variable pitch propellers" inside the Dynaflow unit itself can change their angle—like the propeller of the airliner can change its pitch from take-off position to cruising position.

And what this brings to you—at the wheel of a '55 Buick—is the nearest thing to flight on wheels. Far better gas mileage in your normal driving and cruising. Spectacular response when you want it for quick getaway or emergency acceleration.

But all this, mind you, with the *absolute* smoothness that is constant in Dynaflow Drive.

Surely, a demonstration of Variable Pitch Dynaflow is a Buick "must" this year. We'll be happy to do the honors—and show you, in the doing, what a whale of a buy you make here. Drop in this week, won't you?

*Dynaflow Drive is standard on Roadmaster, optional at extra cost on other Series.

Thrill of the year is Buick

B-6198

WHEN BETTER AUTOMOBILES ARE BUILT BUICK WILL BUILD THEM

EMPRESS MOTORS LTD.

900 FORT ST. 2-7121

HERE'S ANSWER TO COUGHS OF COLDS PROBLEM!

Here is a new, pleasant cough medicine—Vicks Medi-trating Cough Syrup. It's different! A combination [illegible] active ingredient can go right to work.

That's why the new Vicks Medi-trating Cough Syrup. It *medicates* as it *penetrates*.

VICKS *MEDI-TRATING* **COUGH SYRUP**

It Medicates as it Penetrates

DON'T SUFFER "HOT FLASHES"

DISTRESS OF FUNCTIONAL "CHANGE OF LIFE" STOPPED OR STRIKINGLY RELIEVED IN 63-80% OF CASES IN OUR DOCTORS' TESTS!

DON'T think you must have to suffer [illegible] in the vast majority of cases according to our doctors' tests.

Yes [illegible] of women have discovered that Lydia E. Pinkham's Compound and Tablets have a wonderful calming effect. And [illegible] women taking Lydia E. Pinkham's Compound or Tablets have reported relief from the suffering of the "change of life".

So don't suffer [illegible] day discomfort [illegible] Pinkham's Vegetable Compound or Tablets [illegible] based [illegible] Lydia E. Pinkham's [illegible] helps [illegible] women [illegible] and nervous tension—and Pinkham's a wonderful tonic.

MODERN TABLETS HELP BUILD RICH BLOOD when iron is needed

Colonist Want Ads for Results
Phone 3-4111 8 a.m. to 8 p.m.

COLONIST CLASSIFIED WANT ADS

Phone 3-4111 for Colonist Classified

Complete Radio Programs for Thursday

Information on radio programs is supplied by the individual stations. The Colonist prints programs, corrections and changes as submitted and does not assume responsibility for inaccurate listings.

CJVI—900 kc. | CKDA—1280 kc. | CBU—690 kc. | KIRO—710 kc. | KOMO—1000 kc. | KVI—570 kc. | KING—1000 kc. | KVOS—790 kc. | CJOR—[illegible] kc. | CKWX—[illegible] kc.

Daily Colonist

CLASSIFIED RATES

[illegible]

TERMS OF PUBLICATION

[illegible]

Replies to private box numbers may only be obtained from the downtown office of Victoria Press Ltd. at 1245 Broad Street.

1 BIRTHS

[illegible]

2 ENGAGEMENTS

[illegible]

3 MARRIAGES

[illegible]

4 DEATHS

[illegible]

5 CARDS OF THANKS

[illegible]

6 IN MEMORIAM

[illegible]

7 FUNERAL DIRECTORS

SANDS MORTUARY LTD
"The Home of Choice of Discriminating People"
QUADRA AND NORTH PARK STS.
Victoria, B.C. 3-3311

SANDS FUNERAL CHAPEL
FOURTH STREET
SIDNEY, B.C. PHONE 4-4

7 FUNERAL DIRECTORS

CHAPEL OF FUNERAL CHAPEL

McCALL BROS.
"The Finest Funeral Chapel"
[illegible]

THOMSON FUNERAL HOME
Established 1893 Formerly of Wilson-Gee, George Pelletier Division
[illegible]
154 QUADRA STREET PHONE 4-7412

HAYWARD'S
FUNERAL CO. LTD.
[illegible]

8 FLORISTS

Brown's Victoria Nurseries
Funeral Designs Bouquets Flowers
[illegible]
818 View Street G6812—G3521

9 MONUMENTAL WORKS

MONTIMER'S MONUMENTAL WORKS
[illegible]

VICTORIA MONUMENT LIMITED
1091 Government St. G4416

10 ANNOUNCEMENTS

A SPECIAL TRIBUTE WITH PLEASURE
[illegible]
Mrs. Mercer Broad and Johnson

PIER REPAIR SERVICE
[illegible]

[illegible]

AGENT
[illegible] Madame Bl[illegible]
Quantity Mrs. Dalton [illegible]

[illegible]

10 ANNOUNCEMENTS

DE MERT BEAUTY SALON
[illegible] 3-4432

AVALON BEAUTY SALON
[illegible] Phone [illegible]

11 COMING EVENTS

[illegible]

HOMESTEADERS OLD-TIME DANCE
Reminder Victoria Ballroom 8-30

RUMMAGE CAFE MARKET BUILDING
[illegible]

OLD-TIME DANCING WEDNESDAY, Victoria Ballroom 8-30 Homesteaders

BINGO — 8 P.M.
Every night and whist, 8 p.m. Victoria Whist and Bridge 1417 Government St. 3-8623

12 LOST AND FOUND

LOST BROWN LEATHER BRIEF CASE
[illegible]

LOST SEAMEN CAT IN THE VICINITY
[illegible]

LOST BLUE PURSE AT VAN OLIVER
[illegible]

LOST BLOND MALE PERSIAN
[illegible]

PHONE LOVELY YOUNG SOOTY
[illegible] Persian ca[illegible] CPT 7-2595

13 WANTED—MALE HELP

[illegible]

HOME MADE PIES FOR COMMERCIAL
[illegible]

MALAME DAISY NOW AT VOSE CAFE
[illegible]

SLIPS SHOWING?
[illegible]

Royal Business College
[illegible]

CONTOUR HAIR CUT
STYLING ALL HAIR LENGTHS
BEFORE "HOME PERMANENT" AND AFTER (ESPECIALLY)

FIRTH OF FORT
50 Years a Hairdresser
[illegible]

13 A SALESMEN and AGENTS WANTED

Experienced Men's Clothing Salesman Required
For Floor Selling
Must Be Neat in Appearance
Box 1873
Victoria Press

13 A SALESMEN and AGENTS WANTED

$300 PER MONTH PLUS COMMISSION
And a American Co.
Hiring Three New Men
[illegible]

[illegible]

13 B HELP WANTED—MALE or FEMALE

[illegible]

14 WANTED—FEMALE HELP

[illegible]

PART TIME INTERVIEWER FOR MAIL
[illegible]

[illegible]

Written applications should be addressed to the firm at 1401 Douglas

17 SITUATIONS WANTED—MALE

[illegible]

18 SITUATIONS WANTED—FEMALE

[illegible]

18 A SITUATIONS WANTED—MALE or FEMALE

IMMEDIATELY [illegible]

19 BUSINESS SERVICES

BULLDOZERS

[illegible]

EVANS, COLEMAN & JOHNSON BROS. LTD.
[illegible]

CABINET WORK

[illegible]

CARPENTERS

[illegible]

CEMENT

[illegible]

CONTRACTORS

[illegible]

PITT & HOLT LTD.
[illegible]

T. A. HARVEY LTD.
[illegible]

ROOFING AND INSULATION

[illegible]

SAW SHARPENING

[illegible]

19 BUSINESS SERVICES

ELECTRICIANS

[illegible]

FLOORING AND FLOOR SANDING

[illegible]

FURNACES

[illegible]

FLOOR POLISHING

[illegible]

HAIRDRESSERS

[illegible]

INSURANCE

[illegible]

KEY CUTTING

[illegible]

LAWNS AND GARDENS

[illegible]

PAINTERS AND DECORATORS

[illegible]

19 BUSINESS SERVICES

WASHING MACHINE SERVICE

WASHING MACHINES
[illegible]

McLennan McNeely & Prior
[illegible]

20 PROFESSIONAL SERVICES

CONVALESCENT HOMES

[illegible]

COUNSELLING SERVICE

[illegible]

CHIROPRACTORS

[illegible]

CORSETRY

[illegible]

ELECTROLYSIS

[illegible]

MASSAGE

[illegible]

NURSING SERVICES

[illegible]

VOX
Phone [illegible]

PRIVATE INVESTIGATORS

[illegible]

21 PERSONAL

[illegible]

PHOTOGRAPHER

[illegible]

PHOTO ENGRAVING

[illegible]

PLOWING, ROTOVATING AND CULTIVATING

[illegible]

PLUMBING AND HEATING

[illegible]

WANTED HAIR

[illegible]

21 A BUSINESS PERSONALS

[illegible]

BIRKS
[illegible]

25 DANCING

[illegible]

27 FUEL

WOOD SAWDUST

[illegible]

Sawdust Coarse No. 1 Fir
2 Units by Blower ... $14.00
2 Units By Bulk 8.00
1 Cord Planer Ends 7.00
2 Cords 2-Foot Fir 7.00
[illegible]
Heavy Thick Bark Slabs and Blocks 2½ Cords $10.00
Fertilizer Sawdust Hauling Charge Only
IDEAL SAWDUST FUEL CO.
302 David St. Victoria
Guaranteed Full Measure
2 Cords Split Wood $10.00
2 4622 2 2832

WE RECOMMEND WOOD AND SAWDUST
[illegible]

2½ CORDS $10.00
[illegible] and Farm
Fine dark and waste for road or fill
WE DELIVER TO SIDNEY AND [illegible]
[illegible] at Our Yard and Office

O. K. FUEL
[illegible] 4-2452
[illegible] Victoria for Over 30 years

GUARANTEED 100% FIR
[illegible]
2½ cords No. 2 wood ... $8
2 cords hand-picked semi dry ... $11
1½ cords blocks & slabs. $9
1 cord bone dry cedar $5
Immediate Delivery
Honeymoon Bay Fuel Co.
4 8725 2 1815

DRY WOOD SPECIAL
COOKE FIR WOOD
[illegible]
2 Cords, Only $10.00
[illegible]
COOKE DRY WOOD CO.
3 8925 - 2 2211

DRY SAWDUST
[illegible]
Also [illegible] Sawdust
[illegible]
FIR WOOD 2 CORDS ... $11.00

DHILLON FUEL CO.
3 3811 COD 3-0659 Eves.

SPECIAL THREE DAY SALE
[illegible]

HILLCREST FUEL CO.
[illegible]
DRY SLABS WITH WOOD
[illegible]

DIPLOMAT NUT
$13.75 Per Ton
"Ideal for Kitchen Ranges"
RICHARD HALL & SONS
[illegible]

ALL FIR MILLWOOD
Rains and Blocks 2 cords ... $12.00
No. 1 wood 2 cords ... $12.00

EMPIRE FUEL LTD.
[illegible] Phone 4-7104
[illegible]

WOOD AND SAWDUST
[illegible]

ISLAND FUEL SUPPLY CO.
2 3014 2 1973

VICTORIA DOUGLAS FUEL
[illegible] 3-8 Government St. 4-8548
[illegible]
2½ CORDS $11
NO. 1 FIR WOOD
2½ CORDS $12.00
IMMEDIATE DELIVERY

Index to Colonist Want Ad Headings

Classification No.

Acreage for Sale 21
Acreage Wanted 23
Articles for Sale 30
Auction 15
Boats and Marine Prop. for Sale and Wanted 49
Business Opportunities 34
Business Services 19
Cards of Thanks 6
Cars and Trucks for Sale 48
Cars and Trucks Wanted 47
Coming Events 11
Cottages and Camps 34 R
Dancing 25
Deaths 4
Education 32
Engagements 2
Exchange Real Estate 53
Fairs to Be Held 45
Farms for Sale 44
Farms Wanted 46
Flats and Apartments Furnished 40
Flats and Apartments Unfurnished 41
Flats, Rooms and Suites 42
Flats, Suites and Rooms Wanted 43
Furniture 37
Garden Supplies 35
Government Bonds 54
Help Wanted, Female 14
Help Wanted, Male 13
Help Wanted, Miscellaneous 39
Houses for Sale 57
Houses Wanted 58
Instructions 31
Lost and Found 12
Marriages 3
Miscellaneous for Rent 55
Monumental Work 9
Music 26
Personals 21
Pets and Livestock 29
Poultry 28
Property Management 60
Property Wanted 61
Rooms and Board 35
Rooms and Board Wanted 36
Rooms for Rent Furnished 37
Rooms for Rent Unfurnished 38
Situations Wanted Female 18
Situations Wanted Male 17
Stamps 33
Tenders Wanted 52
Tourist Homes 53
Wanted Female Help 14
Wanted Male Help 13
Wanted Miscellaneous 39
Wanted to Buy 62
Wanted to Rent Houses 56
Wanted to Rent Miscellaneous 66

PUT YOUR GOODS ON DISPLAY Where the Reader Traffic Is . . Classified Ads — 3-4111

28 A BUILDING SUPPLIES

BEST DOUGLAS FIR

PLASTIC WALL TILE DISCONTINUED

RIEKKI TRUCKING AND GRAVEL

GRAVEL, FILL, CRUSHED ROCK, ETC.

STEWART & HUDSON LTD

FOR HOME BUILDERS VALUES AND BARGAINS

Save Money, Oak Flooring

More Space for Living

Victoria's Plywood Headquarters

YES WE DO DELIVER TO LANGFORD, SIDNEY AND SAANICH PENINSULA

Don't Borrow Money

STEWART & HUDSON LTD

415 Gorge Road

OPEN ALL DAY SATURDAY

LOTS OF EASY FREE PARKING

BUILDERS SASH & DOOR

LIMITED

COMPLETE MILLWORK SERVICE

Here's a Real Special

Front Doors

Mahogany Doors

Rustproof Windows

BUILDERS SASH & DOOR

LIMITED

350 GARBALLY ROAD

OPEN SATURDAYS TILL 12:30

HOME IMPROVEMENTS the EASY PAYMENT WAY

ADD NOW and enjoy the NEW
- TV ROOM
- RUMPUS ROOM
- MODERNIZED KITCHEN
- GARAGE

with payments up to 36 months NOTHING DOWN

IMPROVE and ENJOY your HOME with BUILDING MATERIALS from

Shawnigan Lumber Yards Limited

2000 GOVERNMENT ST.

28 A BUILDING SUPPLIES

THE MOORE WHITTINGTON LUMBER CO. LTD

LUMBER — AT BARGAIN PRICES

SPECIALTY PANELS FOR THAT EXTRA ROOM

THE MOORE WHITTINGTON LUMBER CO LTD

2614 Rock Bay Street

LUMBER

Galvanized Steel Windows

Yellow Cedar Clear Boat Lumber

Berry Steel Garage Doors

Knotty Pine Panelling

R. A. GREEN LUMBER CO., LTD.

EVANS, COLEMAN & JOHNSON BROS. LTD.

Just what you need ...

And especially ...

AND MOSAIC TILE FOR SINK, HEARTH AND BATHROOM

See the selection at

EVANS, COLEMAN & JOHNSON BROS LTD

800 Wharf St. 3191 Douglas

Sidney Lumber Ltd.

MIX KWIK

SIDNEY ECONOMY FENCE

Everything to Build Anything

SIDNEY LUMBER LTD

2333 GOVERNMENT ST 3-5187 - 3-5188

BEAUTIFY YOUR BATHROOM and KITCHEN WITH THE NEW

PEERLITE

PARKER JOHNSTON

PHONE 8-3451

FOR FREE, FAST, COURTEOUS SERVICE

LANGFORD BUILDING SUPPLY

Island Highway

Steel Windows—Galvanized

ARCADIA sliding glass doors make a perfect patio entrance

See it at our showroom

DOUGLAS BUILDING SUPPLIES

DOUGLAS STREET

INSULATE NOW

$1 50

Robert Walker & Sons Ltd

DAVID STREET PHONE

ISLAND BLDG SUPPLY CO

EVERYTHING IN BUILDING SUPPLIES

HEAT FORM FIREPLACES

IDEAL METAL WINDOWS

Lime, cement, sand and gravel, ready-mix mortar, brick and plaster products, gypsum and stoneboard, plywoods, fireclay products, common brick, vitrified pipe and drain tile, etc.

373 GORGE ROAD EAST 3-5178

TV Talk

BY ROY PARRETT

Pull up your chair to the ... set, there are ... sports shows tonight.

"Jackson's Gym" on KOMO ... every Thursday night.

KOMO-TV's sports editor Keith Jackson has invited top Seattle athletes, experts ... to demonstrate ... of the various sports.

★ ★ ★

KING-TV has a new half-hour sport show ... "Sport Time" to be seen at 10 p.m. every Thursday.

The new program is ... top of each week's ... events in the world of sport.

... the big events, which are edited and rushed to KING-TV while the happenings are still news.

The story of "The Navajo Kid" is the hour-long Western ... on Channel ... at 8:30 on KING-TV.

★ ★ ★

... tenor John Crain and soprano Mary Simmons in ...

Joan Crawford is seen in ... W. Somerset Maugham, ... at the same time ...

... Alistair Sim ... KING-TV ...

... Eddie Cantor ... guest Brian Aherne.

Best bet ... featuring Joseph Cotton, Merle Oberon and Allen Marshal in "Lydia."

Television for Thursday

Programs subject to last-minute changes by stations concerned

CBUT-TV Channel 2	KOMO-TV Channel 4	KING-TV Channel 5	TIMES	KTNT-TV Channel 11	KVOS-TV Channel 12	KTVW-TV Channel 13
	Mother Goose Dozen	Breakfast Club	9.00			
	New Dimensions	Breakfast Club	9.15	News Previews		
	New Dimensions	Breakfast Club	9.30			
	New Dimensions	Breakfast Club	9.45			
			10.00			
			10.15			
			10.30			
			10.45			
Test Pattern			11.00			
Test Pattern			11.15			
Test Pattern			11.30			
Test Pattern			11.45			
Test Pattern			12.00	The Big Payoff	Test Pattern	
Test Pattern			12.15	The Big Payoff	Test Pattern	
Test Pattern			12.30			
Test Pattern			12.45			
Let's Make Music			5.00			
Let's Make Music			5.15			
			11.00	The Late Show		
			11.15	The Late Show		
			11.30	The Late Show		
			11.45	The Late Show		
News Weather			12.00	The Late Show		
			12.15	The Late Show		
			12.30	Sign Off News		
			12.45			

28 A BUILDING SUPPLIES

HAVE DONE WITH MUDDY DRIVEWAYS

BUTLER BROTHERS

Keating 90

FENCING FOR LESS

Plywood Projects and Plans

50 feet of fencing and nails at $13.50

12x20 garage complete $166.50

Saanich Lumber Yards

OPEN ALL DAY SATURDAY

1061 Douglas St.

McMILLAN & DOMAN

LUMBER LTD

2x4 and 1x8 SHIPLAP Premium Grade, $27 Per M

28B CLOTHING, FURS SHOES, ETC.

LADY'S FUR COAT, GOOD CONDITION, size 38. Price $50. 3-1567

SHORT MUSKRAT COAT, SIZE 12, IN A-1 condition, price $15. 4-6765

28 D FURNITURE

ALL CASH, NO CONSIGNMENTS

WALLY'S SAY USED FURNITURE

SPECIAL

YOU'LL BE AMAZED HOW MUCH YOU ...

A PHONE CALL TO 4-5821 WILL BRING MAYNARD'S AUCTIONEERS

WHY HAVE A SORE BACK, LET US ... Atlas Mattress

BETTER CLASS FURNITURE BOUGHT ... 705 Johnson 4-4434

THE LOVELIEST 10 PIECE BEDROOM SUITE GROUP YOU'D WISH TO SEE

WALNUT OR LIMED OAK

Only $20 Down

EASY TERMS. COME AND SEE US AT

VOGUE FURNITURE

YATES NEAR QUADRA

Cabinet $34.50

Oak China Cabinet $29.50

HOLLAND BROTHERS & CO

SEE FOR YOURSELF! ARROW'S 10 PIECE Living Room Group

Full Price $249

ARROW FURNITURE

Kilshaws Auctioneers

WE BUY - WE SELL

WE APPRAISE

4-6441

28 E MUSICAL INSTRUMENTS

BRAND NEW R.C.A.-VICTOR THREE-...

FLETCHER BROS

FLEETWOOD HI-FI RECORD PLAYER TWO ... SPEAKERS

$139 50

WARD'S MUSIC LTD.

1330 Broad 2-4723

Stores in Victoria and Vancouver

28 E MUSICAL INSTRUMENTS

28F TELEVISION and RADIO SALES and SERVICE

TV SERVICE AND REPAIRS. YOUR needs ... Phone BUTLER BROTHERS at ...

MOTOROLA RADIO FOR 1952-54 CHEVROLET, FORD, PLYMOUTH $69.95 JACK'S AUTO RADIO

ATKINSON & PEARCE

Guaranteed Service at all Repairs to all makes of radio and TV

EXPERT RADIO REPAIRS. MEMBERS NRI. Aaronson's 565 Johnson 4-4722

For The Pick of TV MAKE SURE YOU SEE

MAIS ELECTRIC

PARKING NO PROBLEM

Home Demonstration

ABC TV

CANADA'S FIRST CHOICE

SIMS

ASK YOUR DEALER

RAINBOW

KENT'S LTD

TV SALES & SERVICE

28G REFRIGERATION SALES AND SERVICE

28J SEWING MACHINES

RENT

WE DELIVER AND PICK UP

Singer Sewing Machine Co.

YATES STREET

USED ELECTRIC MACHINES

A. E. TAYLOR & CO

28 K BICYCLES and MOTORCYCLES

WE GUARANTEE SATISFACTION ON ...

BRUNSWICK MOTORCYCLE SALES & SERVICE

YOU'LL LIKE DEALING WITH

LES BLOW'S MOTORCYCLE SALES

2647 Douglas St.

28 L STOVES and FURNACES

BUY YOUR OIL RANGE FROM A ...

28 L STOVES and FURNACES

M... OIL AND COAL FIRED furnaces. Complete installation ... SOUTHALL'S 4-2941

FURNACE REPAIRING AND INSTALLATION, air conditioning. Free estimates.

GURNEY OIL STOVE CAN BE CHANGED ...

28 M MACHINERY

FOR RENT

28 N GARDENS and SUPPLIES

TOP SOIL, PEAT SOIL, MANURE

SAND, GRAVEL, ROCKS AND CLAY

SPECIAL SALE FRIDAY & SATURDAY ONLY

Apple and Pear Trees Dwarfs and Standard

LAYRITZ NUSERIES

772 Fort St. 4-3733

28 O FARM IMPLEMENTS

FARM EQUIPMENT

MOONEY & SONS

I.E.L. 40' Chain saw, motor guaranteed

F & F TRACTOR EQUIPMENT LTD

USED TRACTORS

Mayhew, Strutt & Williams Limited

2312 Douglas Street Phone 4-3922

28 P ANTIQUES and CHINA

STAMPS, CATALOGS, ALBUMS ...

28 R TOOLS for SALE or RENT

RENT-A-TOOL

ROBERTS MACHINERY

28X MISCELLANEOUS FOR SALE

28X MISCELLANEOUS FOR SALE

FLEXARETTE 4 REFLEX CAMERA

ADDING MACHINES, CASH REGISTERS ...

WALLPAPER SPECIALS — ALL LINES ...

PICTURE FRAMING

TELEVISION ANTENNAS PARTS SUPPLIES new and used. Phone any time ...

BEEF BY SIDE OR QUARTER, HOGS half or whole ...

MATCHING LIMED OAK COFFEE ...

IMPERIAL A WOOD AND COAL stove, ... Warming closet and water jacket.

28X MISCELLANEOUS FOR SALE

LOCKED OUT OR LOCK REPAIRS.

KITCHEN CABINETS, VARIETY WOOD Products

ALL PICTURE FRAMING

RENT—LEAF SWEEPER. PHONE ...

COME TO
Mc & Mc's FRIGIDAIRE SALE TODAY

All Prices Slashed

Reg. $269.95 for $194.95

Reg. $269.95 for $228.95

Reg. $319.95 for $248.95

Reg. $369.95 for $264.95

Reg. $399.95 for $288.95

Reg. $469.95 for $324.95

No Down Payment

Free Transportation

1400 GOVERNMENT ST

BIG SALE SPECIAL

THERE ARE JUST TOO MANY ... SEE FOR YOURSELF AND SAVE AT

DICKINSON & DUNN

ON ARENA WAY

TRADE IN DEPARTMENT

T. EATON CO.

CANADA LTD

WOODWARD'S

Used Appliance Showrooms

750 PANDORA 2-8932

A B C ELECTRIC

Rebuilt Vacuum Cleaners from ...

600 Fort Street

29 WANTED MISCELLANEOUS

TO SELL GOOD BOOKS CALL ... THE HAUNTED BOOKSHOP

ISLAND JUNK, BEER BOTTLES, ETC.

30 SWAPS

1950 CHEVROLET SEDAN, FAIR CONDITION ... 1544 Bay Street.

31 A POULTRY, HATCHING EGGS, ETC.

SKOOKUM BUSINESS BRED CHICKS

Bolivar Hatcheries Ltd.

31 F DOGS

31 G CATS

31 L CAGE BIRDS AND AVIARIES

34 HOTELS

BEVERLEY HOTEL

In the heart of ... 724 Yates Street.

JAMES BAY HOTEL

American ... $2.50 per week ... Government Street.

THE GLENSHIEL, 606 DOUGLAS ...

FAIRFIELD HOTEL ROOMS FOR RENT Douglas Street 4-0222

Royal Olympic Hotel and Apartments

RITZ HOTEL 710 FORT ST.

FURNISHED APARTMENTS AND ROOMS

Elevator Service. Permanent or Transient

GLEN COURT HOTEL

Newly Decorated. Winter Rates

35 BOARD and ROOM

TWO COMFORTABLE ROOMS WITH ...

37 ROOMS TO RENT FURNISHED

ROOM IN COMFORTABLE HOME, breakfast if desired, gentleman.

38 HOUSEKEEPING ROOMS TO RENT, FURNISHED

38 A HOUSEKEEPING ROOMS FOR RENT, UNFURNISHED

TWO 2-ROOM SUITES WITH STOVE, ...

39 HOUSEKEEPING ROOMS WANTED, FURNISHED

WANTED HOUSEKEEPING ROOM FOR ...

THREE ROOMS, PARTLY FURNISHED, ground floor. Pensioners.

40 FLATS and APARTMENTS TO RENT, FURNISHED

AVAILABLE NOW

HAGAR & AWAINE LTD.

LOW WINTER RATES

At the San Sebastian and Victoria Court, Gorge Road, two ... from the city centre ... rates by the week. Everything supplied ... week. San Sebastian 1-9532. Victoria Court 4-0382.

40 A FLATS AND APARTMENTS TO RENT, UNFURNISHED

SUITES TO LET

Attractive one and ... room modern ... Newstead Realty Ltd., 760 Fort Street. Phone 2-8117.

$37 SELF-CONTAINED THREE ROOMS ...

FINE MODERN ... BEDROOM ... in Oak Bay ...

MODERN TWO-BEDROOM ...

SEA CREST APARTMENTS, BEACH ...

AVAILABLE MARCH ...

ATTRACTIVE BACHELOR ...

SELF-CONTAINED ...

MODERN ... BEDROOM ...

$75 FAIRFIELD ...

THREE ROOM SUITE AND BATHROOM ... RAYNE & TODER AGENCIES

THREE ROOM SUITE IN MODERN apartment building ...

... ROOM SUITE AND BATH SELF-contained ...

THREE ROOM SUITE, GROUND FLOOR ...

ATTRACTIVE SELF-CONTAINED ...

SIX ROOM SUITE, SEA VIEW ... $90 per month ...

AVAILABLE FEB. 1 — MODERN THREE room ...

THREE - ROOM SELF - CONTAINED ...

JAMES BAY UPPER DUPLEX NEAR park and sea ...

$70 UPPER DUPLEX, FIVE GOOD rooms ...

ATTRACTIVE NEW FOUR ROOM ...

AVAILABLE FEBRUARY 1 THREE room ...

THREE - ROOM, NEWLY - DECORATED self contained suite, electric stove and refrigerator ...

COSY FOUR-ROOM SUITE, BATH-room, private entrance. Owner. ... 698 Hillside.

AVAILABLE NOW IN JAMES BAY attractive modern three-room suite, electric kitchen, view porch, adults. 3-1001.

THREE-ROOM SUITE, SEPARATE ENtrance, recently redecorated. ... 3-0455.

ATTRACTIVE TWO-BEDROOM SUITE, garage, automatic heat. 655 Linden Avenue. Available Feb. 5. ... 8224.

THREE AND FOUR ROOMS, $40 AND $45. WITH STOVE. 2530 VANCOUVER STREET.

FIVE-ROOM SELF-CONTAINED SUITE and garage, adults preferred. Stadacona Avenue. 3-7430.

40 A FLATS AND APARTMENTS TO RENT, UNFURNISHED

SELF-CONTAINED BACHELOR SUITE, $50 per month. Phone 4-6094.

3½ ROOMS, RENT $60 and view. Alcazar Mansion, 1206 Fairfield.

... SUITES, $47.50 AND UP. ... 1306 Yates.

ROCKLAND AVENUE

FINANCIAL SURVEY LTD

KER & STEPHENSON LTD

40B FLATS and APARTMENTS TO RENT, FURNISHED OR UNFURNISHED

41 FLATS AND APARTMENTS WANTED, FURNISHED

41 A FLATS AND APARTMENTS WANTED, UNFURNISHED

42 HOUSES TO RENT, FURNISHED

... ACCOMMODATION AVAIL...

42A HOUSES TO RENT, UNFURNISHED

BRAND NEW MODERN HOME ON THE ...

... BROKERAGE

42 B HOUSES TO RENT FURNISHED OR UNFURNISHED

ALERT SERVICE TRANSFER CO. LTD. ... moving call us for fast, reliable service anywhere in B.C. Gate moving ... 740 Broughton St.

43 HOUSES WANTED TO RENT FURNISHED

FURNISHED HOUSE WANTED BY PRO...

43A HOUSES WANTED TO RENT, UNFURNISHED

... COUPLE WITH THREE CHILDREN ... three-bedroom house ... vicinity. References ...

43B HOUSES WANTED TO RENT, FURNISHED OR UNFURNISHED

CABIN FOR BACHELOR. PHONE ...

44 HALLS, STORES and OFFICES TO RENT

MODERN OFFICES FOR RENT IN ... Building, 745 Yates Street, suitable professional or business persons. Elevator and janitor service. 4-8541.

ONE SINGLE ROOM AND ONE SUITE on front for rent, reasonable. Miller Bldg. 1006 Government St. Apply H. W. Miller & Co.

CENTRALLY LOCATED OFFICES IN the Exchange Building, 1218 Broad St. Call Carmichael & Co. Ltd. ...

STORES AND OFFICES FOR RENT ... Model Sheet Metal, 2010 Douglas St.

WAREHOUSE OR WORK SHOP. 970 ... Queens Ave. 4-5942.

SHOP SUITABLE FOR RADIO OR BARber. 601 Burnside Road. 4-2123.

45 MISCELLANEOUS TO RENT

APPROXIMATELY 2,000 SQ. FT. FLOOR space, new fireproof building, level loading. Industry or storage. Apply 751 Discovery.

47 CARS FOR SALE

NO DOWN PAYMENT

NEED CASH?
Loans, or purchases financed
Low rates—Long terms
H. W. MILLER & CO.
1006 Government 4-4881

... CHEVROLET SEDAN DELIVERY ...

RE-POSSESSION 1948 DODGE SEDAN. This is your chance to pick up a ...

1946 PONTIAC, RADIO, HEATER, MEchanically good. What offers. Apply at 1871A Oak Bay Ave. after 6 p.m.

1950 VANGUARD, GOOD CONDITION. $100 down and take over contract. $14 per month. Phone 2-6004 after 5 p.m.

1937 PACKARD SEDAN. A GOOD CAR for $65. Apply 813 Douglas St. Phone 4-6923.

... DE LUXE CHEVROLET SEDAN ...

MODEL A FORD COACH. RUNS WELL. $75. Phone ...

PLIMLEY'S LTD.

Point Out That the Time to Think About Car Trouble Is Before You Buy. Remove Any Doubt by Buying Your Next Used Car at

PLIMLEY'S LTD.

The Car Dealer With the Reputation Earned Over a Period of 60 Years Service in Victoria

		Down
49	...	$350
49	MERCURY SEDAN ...	$332
50	STUDEBAKER COUPE ...	$365
52	AUSTIN A40 SOMERSET ...	$400
53	AUSTIN A40 SOMERSET One owner. Less than 3,000 miles. Full price $1,567	$525
53	VANGUARD VOYAGEUR Low mileage and immaculate. Full price $1,495	$500
54	AUSTIN A40 SOMERSET ...	$540
54	MORRIS OXFORD SEDAN in really fine condition, factory new. Full price $1,595	$525
48	PLYMOUTH SPECIAL DE LUXE SEDAN ...	$300

TRANSPORTATION SPECIALS

39	PLYMOUTH COACH. New paint	$295
39	HUDSON SEDAN. New paint	$195
34	CHEVROLET COUPE	$95
40	AUSTIN VAN ...	$95

THOMAS PLIMLEY LIMITED

1010-1020 Yates Street

Phone 2-9121

BEST BUY Of The New Year VANGUARD VOYAGEUR

SIX - PASSENGER ... DE LUXE SEDAN FULLY EQUIPPED NOW ONLY

$1895

NOTE: WE HAVE FOUR LATE-MODEL REPOSSESSIONS ... WILL TAKE ANY REASONABLE OFFERS

LOUIS NELSON LTD.

... PANDORA, 810 JOHNSON 2-4115

Bobby Sox

By Marty Links

"Oh, pardon ME, Addison!"

47 CARS FOR SALE

A GOOD DEAL AND A GOOD DEAL MORE AT EMPRESS MOTORS

FREE 55 LICENSE

No Payments Till March
50-50 Guarantee
30-Day Exchange Privilege
Budget Terms to Suit Your Needs

54	...	$2450
52	MONARCH SEDAN ...	$2195
52	...	$2195
51	BUICK SEDAN ...	$1795

FORT ST. SPECIAL

54	MONARCH SEDAN ...	$3195
49	AUSTIN SEDAN, very good	$495
50	AUSTIN SEDAN ...	$575
50	AUSTIN SEDAN ...	$695
51	AUSTIN SEDAN ...	$850
52	... SEDAN ...	$895
53	VANGUARD SEDAN ...	$1535
50	METEOR FIVE-PASS. COUPE ...	$1195
49	... DOOR SEDAN	$1050
46	STUDEBAKER ...	$695
48	...	$895
48	MERCURY SEDAN ...	$850
50	PONTIAC TWO-DOOR SEDAN	$1195
50	PONTIAC FOUR-DOOR SEDAN	$1250
51	BUICK FOUR-DOOR ...	$1895
46	BUICK Radio and heater	$995
51	DODGE Radio and heater	$1395
51	PLYMOUTH ...	$1350
51	PONTIAC ...	$1495
51	STUDEBAKER	$1295
50	STUDEBAKER Radio and heater	$1195
47	PONTIAC	$595
47	OLDSMOBILE ...	$750
48	MERCURY SEDAN	$850

EMPRESS MOTORS

Fort at Quadra 2-7121

FOR A GOOD DEAL AND A GOOD DEAL MORE

NEWPORT MOTORS
844 Fort St. 4-3455

MONTH END SPECIALS

53	...	$1795
52	DODGE REGENT SEDAN ...	$1595
48	CHEVROLET SEDAN ...	$895
47	...	$795
47	...	$695

Economical Transportation

49	PREFECT SEDAN	$395
41	BUICK SEDANETTE—radio and heater	$395
40	BUICK SEDAN—heater	$199
39	PONTIAC SEDAN—clean	$299
39	CHEVROLET SEDAN	$299
38	BUICK SEDAN ...	$199
35	AUSTIN ...	$99
30	CHEVROLET SEDAN	$45
34	PONTIAC SEDAN	$45

NATIONAL MOTORS LTD.

YOUR FORD DEALER

TOP ALLOWANCE ON YOUR CAR

We Need Used Cars

TODAY'S SPECIAL

53	...	$1595
53	... SEDAN ...	$1795
53	...	$1995
52	HILLMAN SEDAN	$995
51	PREFECT SEDAN ...	$595
49	... SEDAN ...	$695
49	...	$1195
49	MONARCH SEDAN ...	$1195
48	...	$895
46	... 4-DOOR ...	$495
41	... SEDAN ...	$195
54	... CUSTOM 4-DOOR SEDANS ...	
47	FARGO 1-TON special cabin chassis, 5-speed transmission, 2-speed rear axle, 920 tires. Immaculate condition	$1095

Open Evenings Till 9

4-8177 819 YATES ST

IT HAPPENS EVERY YEAR

Used Car Prices Hit Their Lowest in January LOOK AT THESE VALUES!

1949	...	$350
1946	...	$399
1949	...	$797
1950	...	$1025

TRADE UP — TRADE DOWN

GLADWELL MOTORS LTD.

PANDORA AT QUADRA 2-2111

WHAT A DIRTY BIRD!
"Making Us Sell Cars At Prices Like These!"

1953	...	$1345
1952	... SOMERSET SEDAN ...	$945
1946	HUDSON 8 COACH. Heater. A steal at	$495
1947	CHEVROLET AERO SEDAN. Custom radio, heater. Popular model	$795

Check our dependable low cost transportation. Your choice at — $95

Speedway Motors Ltd

MIDTOWN AUTO SALES
951 YATES STREET 3-2241

1952	OLDS HARDTOP	$2495

WE TRADE UP OR DOWN
See Earl Warnholm or Norm Ware.
Open 8 a.m. - 10 p.m.

ESQUIMALT SERVICE

49	METEOR SEDAN ...	$1095
53	...	$1395
51	CHEVROLET SEDAN DELIVERY ...	

Many More to Choose From

MOONEY & SONS
938 FORT ST. TELEPHONE 3-4177

We sell all makes of used cars and trucks cheap. Open evenings to 9 p.m.

Looking for Living Quarters? Check the Classified Section for the latest and best offers.

47 CARS FOR SALE

BUY TODAY ON OUR DOLLARS SAVING SALE LOWEST PRICES IN TOWN FOR FULLY RECONDITIONED USED CARS AND TRUCKS

Compare These Prices
Visit Our 3 Lots
and Compare Condition

1953	DODGE SEDAN ...	$1799
1953	DODGE CLUB ...	$1799
1952	...	$1999
1952	DODGE CLUB ...	$1599
1951	DODGE SEDAN ...	$1399
1951	DODGE CLUB ...	$1399
1950	DODGE CLUB ...	$1199
1950	DODGE SEDAN ...	$1199
1948	DODGE SEDAN ...	$999
1948	DODGE SEDAN ...	$899
1953	PLYMOUTH HARDTOP ...	$2195
1952	PLYMOUTH CLUB ...	$1549
1951	PLYMOUTH CLUB COUPE	$1249
1949	PLYMOUTH SEDAN	$1199

SPECIAL THIS WEEK

1949	METEOR ... DOOR ...	$995
1953	AUSTIN CONVERTIBLE ...	$1349
1950	AUSTIN COUNTRYMAN ...	$795
1951	CHEVROLET SEDAN. Heater	$1299
1951	CHEVROLET COUPE. Heater	$1245

CHRYSLERS

1952	SEDAN. Lovely car. Heater	$2195
1951	SEDAN WINDSOR. Heater	$1750
1949	SEDAN, WINDSOR. Heater	$1345
1948	... WINDSOR	$999
1947	...	$899

VERY GOOD BUYS

1947	... SEDAN	$849
1947	... SEDAN	$849
1947	...	$895
1946	... SEDAN	$945

PONTIACS

1950	SEDAN ...	$1299
1949	SEDAN ...	$999
1948	SEDAN, Hydramatic ...	$899

OLDSMOBILES

1949	SEDAN ...	$1149
1950	... COUPE	$1445

Come in Today and Make the Deal of the Season and Save Dollars

J. M. WOOD MOTORS

Dodge - De Soto Dealer
1033 - 1061 - 1101 Yates at Cook
Phone 4-7196
Open Evenings Till 9.

LOW COST MOTORING

BUY A FULLY RECONDITIONED USED CAR

54	VANGUARD ESTATE CAR. As new. Heater	$1595
51	M.G. TD ROADSTER ...	$1295
52	MORRIS OXFORD SEDAN. Ideal family car. Heater	$1295
52	VANGUARD SEDAN. Excellent family car. Heater	$1095
52	MORRIS MINOR COACH. Perfect ... Heater	$825
50	AUSTIN A40 SEDAN. Very Economical. Heater	$775
50	ANGLIA COACH. Very economical. Heater	$395
49	PREFECT SEDAN. Clean and economical. Heater	$395

AND MANY MORE

One Day Money Back Guarantee
7 Day Exchange Privilege
30 Day 50-50 Warranty

BRITISH AUTO CENTRE LTD.
971 YATES 3-8141
Open evenings till 9 p.m.

OLSON'S

YOU'RE SURE OF A GOOD DEAL WHEN YOU DEAL AT OLSON'S

JACKPOT SPECIAL

1951	JOWETT JAVALIN. One of the top British cars ...	$599
1950	... SEDAN ...	$699
1949	PLYMOUTH SEDAN ...	$1097
1948	CHEVROLET SEDANETTE ...	$798
1947	PLYMOUTH CLUB COUPE ... radio, heater	$847

VERY SPECIAL

1941	CHEVROLET TWO DOOR ...	$397

DON'T MAKE ANY DEAL TILL YOU SEE

OLSON'S

YOUR CHRYSLER - PLYMOUTH - FARGO DEALER
AT YOUR SERVICE TILL 9:30 P.M.
1030 YATES 4-1147

NEED A PICKUP?

1952	FORD ½-TON PICKUP ...	$1195

MASTERS MOTOR CO. LTD.
Austin and Willys Dealer
915 View Phone 3-1341

47 CARS FOR SALE

WILSON MOTORS

EVERYBODY IS HAPPY WITH WILSON USED CARS and delirious about our prices!

53	...	$4595
52	CADILLAC SEDAN ... Radio, heater	$4195
51	CADILLAC SEDAN ...	$3195
51	CADILLAC SEDAN ...	$3095
54	CHEVROLET ... COUPE. Heater	$2995
51	CADILLAC SEDAN ...	$2995

LOWEST PRICES IN TOWN

53	OLDSMOBILE 2-DOOR ...	$2695
53	OLDSMOBILE SEDAN ... Radio and heater	$2645
54	CHEVROLET 2-DOOR ... Heater No. 718	$2195
53	CHEVROLET SEDAN. Heater. No. 3	$1895
53	CHEVROLET 2-DOOR ...	$1795
53	DODGE SEDAN ...	$1775
53	CHEVROLET SEDAN ...	$1745
52	CHEVROLET SEDAN ...	$1495
52	PLYMOUTH SEDAN ...	$1495
51	CHEVROLET SEDAN ...	$1395

SAVE $150
RED SPOT SPECIAL

1952	DE SOTO SEDAN ...	$1945
49	CHRYSLER SEDAN WINDSOR ...	$1345
51	CHEVROLET SEDAN ...	$1345
50	PLYMOUTH SEDAN ...	$1095
49	CHEVROLET 2-DOOR ...	$1045
49	DODGE SEDAN ...	$1095
49	CHEVROLET 2-DOOR ...	$995
46	BUICK SEDAN ...	$795

TOP PRICES PAID NOW FOR 1947-50 MODELS WILSON'S GUARANTEE A BETTER DEAL

47	OLDSMOBILE 2-DOOR ...	$795
52	MORRIS MINOR CONVERTIBLE. Heater. No. 761A	$745
52	MORRIS MINOR CONVERTIBLE ...	$695
49	HILLMAN. Heater	$645
48	AUSTIN SEDAN ...	$395
49	ANGLIA. Heater	$295
47	AUSTIN SEDAN. Heater	$225

USED TRUCKS TOO
Lowest Priced?

52	FORD 1-TON ...	$1295
52	CHEVROLET SEDAN DELIVERY	$1295
52	G.M.C. ... TON PICKUP	$1045
49	FORD ... TON PICKUP. Heater	$745
50	CHEVROLET 1-TON PANEL	$895
47	CHEVROLET ... TON PICKUP. Heater	$595
49	DODGE 1-TON FLAT DECK	$845
48	INTERNATIONAL ½-TON PICKUP	$595

VICTORIA'S BUSIEST DEALER
Because of Victoria's Lowest Prices

Wilson Motors
Yates at Quadra
3-1108

WHERE USED CARS COST LESS

1951	HILLMAN SEDAN. Heater	$695
1950	HILLMAN SEDAN ...	$595
1946	PACKARD SEDANETTE ...	$995
1949	MERCURY SEDAN ...	$1195
1949	OLDSMOBILE ROCKET 88 SEDAN. Hydramatic	$1095
1953	METEOR 2-DOOR SEDAN ...	$1995

EXTRA SPECIAL

1954	HILLMAN DE LUXE SEDAN ...	$1495

JAMESON MOTORS LTD.
740 BROUGHTON ST. VICTORIA, B.C.

TRY PATRICK'S
... YATES — USED CARS — 2-0141

53	... CADILLAC ...	$3999
52	MORRIS OXFORD Sedan, radio and heater	$1199
51	VAUXHALL VELOX Sedan, radio and heater	$1099

47A TRUCKS and TRAILERS FOR SALE

JEEPS AND FOUR - WHEEL DRIVE trucks. See Masters Motor Co. Ltd. 3-5561.

47B PARTS, TIRES and ACCESSORIES

... CAR PARTS ... for cars and trucks ...

AMAZING!

Victoria Tire Ltd.

New 12-Volt
Acme Fiberglas Batteries
$23 Each

TWENTY-FOUR MONTHS GUARANTEE ... Acme Batteries

FRANCIS BATTERIES & TIRES LTD.
1412 Quadra Street Phone ...

47C AUTO REPAIRS and SERVICE

RADIATOR SERVICE AND REPAIRS ... See WILSON MOTORS, Yates at Quadra.

YOU'LL APPRECIATE

MORGAN & TUCKER

EXPERT AUTO REPAIRS

47D AUTO FINANCING and INSURANCE

INSURANCE — AUTOMOBILE WITH ...

MOONEY'S AUTO BODY SHOP ...

Automobile Financing
Auto Loans

Island Finances Limited
1112 Broad Street Phone 4-6831

ATTENTION CAR BUYERS

A. M. TAYLOR SPECIAL

47E AUTO BODY REPAIRS and PAINTING

EXPERT RADIATOR REPAIRS
Jack Laney Auto Body Shop, corner Pembroke and Douglas. 3-5541.

48 CARS and TRUCKS WANTED

CASH FOR CARS AT GLADWELL'S

We Need Late Model Cars

YOU CAN

TRADE YOUR CAR FOR A CHEAPER ONE AND RECEIVE THE DIFFERENCE IN CASH

SELL YOUR CAR OUTRIGHT TO US FOR CASH

TRADE IN NOW FOR CASH AND A CREDIT NOTE FOR FUTURE DELIVERY.

GLADWELL MOTORS LTD.
Pandora at Quadra
2-2111

49 BOATS and MARINE FOR SALE and WANTED

GRAY MARINE ENGINES

Convenient Terms Available

ANGUS MARINE SALES & SERVICE

MERCURY MOTORS

CHRYSLER MARINE DEALERS

WANTED — ROWBOAT, PREFERABLY ... in good condition. Phone ..., 2540 Sidney.

LIFE'S LIKE THAT By Fred Neher

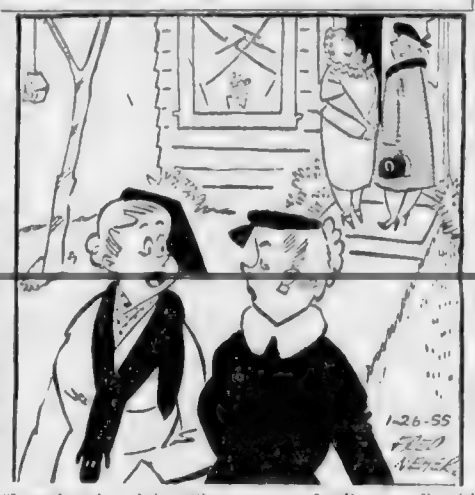

"I wonder when she's getting some new furniture . . . I'm sick of complimenting her on the old stuff."

48 BOATS and MARINE FOR SALE and WANTED 54

COLD AND WET?

We stock a full range of waterproof footwear, pants and jackets, wool socks and mitts, gum boots, sou'westers and gloves

Let us outfit you properly for winter weather

Ship Chandlers (McQuade's) Ltd

"Down at the Bottom of Yates" With a Lifebuoy in Every Window

51 A MORTGAGE LOANS

FUNDS ON HAND AND IMMEDIATELY AVAILABLE FOR MORTGAGE LOANS

Large and small amounts on first class residential mortgages at reasonable charges. Mortgage and agency department

Pemberton & Son Ltd. 1117 Broad Street Phone 4-7131

WE HAVE COMPANY AND PRIVATE funds for mortgage at lowest rates available. And will consider purchase of good first and second mortgages at current discount rates. Apply 401-01 Sayward Building. Henderson & Co. 1121 Blanshard

APPLICATIONS FOR LARGE OR SMALL mortgages appreciated. We give prompt attention, also purchasing mortgages and agreements. Don Smith, Financial Survey Ltd. 1230 Government Street 4-9105

WE HAVE BUYERS FOR GOOD REAL ESTATE mortgages. J. Todd & Sons, 311 Yarrow Building

LIMITED AMOUNT OF MONEY AVAILABLE for small second mortgages. Don Smith of Financial Survey Ltd. 1230 Government Street

52 WANTED TO BORROW

WANTED CLIENTS WITH LARGE OR SMALL sums of money to invest in mortgages at 6% and 7% interest. Also in city payments. Inquiries solicited. Don Smith or W. H. Kirk, Apt. 4, 905 Fernwood. Financial Survey Ltd. 1230 Government Street

WE HAVE FUNDS AVAILABLE FOR second and third mortgages. Can John G. Barr, 411 Barbican, or call 411 Yates Street

53 A TIMBER FOR SALE AND WANTED

WANTED TO BUY FROM A PRIVATE party, a free cutting timber, 10 to 15 acres, preferably in short logging distance from Victoria. Please reply Box 1111, Victoria Times

WE ARE INTERESTED IN PURCHASING a small sawmill. Please write ATLAS LUMBER LTD. 210 Johnson Street, Victoria. Phone 2-2242 2-8021 Evenings

54 BUSINESS OPPORTUNITIES

OPPORTUNITY

LARGE AUTO COURT

$50,000 FULL PRICE INVESTED IN THIS fine tourist court since 1948. Good year end profits. Will trade on city property. Apply owner, Box 1192, Victoria Times

INSURANCE AGENCY ATTENTION

SPECIAL OPPORTUNITY FOR A GOOD Salesman to take over a well established Insurance Agency. Apply Box 1111, Victoria Times

55 EXCHANGE REAL ESTATE

56 LISTINGS CANCELLED

SOLD

56 A LISTINGS WANTED

WE HAVE CLIENTS WITH CASH FOR SMALL apartment block, 4 to 8 suites, in good condition. Prefer Fairfield or Oak Bay. Please write Box 1111, Victoria Times

57 HOUSES FOR SALE

MUST SELL IMMEDIATELY
APARTMENT BLOCK
PLUS
2 STORES

Price $31,500 and $36,000

GROCERY STORE
MODERN LIVING QUARTERS
$3000 MONTH TURNOVER
$3400

HARRY FOSTER LTD.

APARTMENT BLOCK
located in best residential area

HUTTERMAN & CO

COFFEE SHOP
UPTOWN
$4500

57 HOUSES FOR SALE

FAMILY HOME—OAK BAY

This is on the Uplands slope and near Beacon Hill Park. Large living room with fireplace, dining room, kitchen, breakfast alcove, south exposure, utility room on first floor. Three bedrooms, sewing room and bathroom up. Two finished rooms in basement, grand for boys. Oil-hot-water heat, double garage on the property. This is a real home. Please phone Mr. Hall, eves. 7-8391, or Mr. Edwards, 4-9215. H. A. Humber Ltd., 1230 Broad

$1,500 CASH

Five rooms, close in—basement, drive-in garage, only $6,300

57 HOUSES FOR SALE

HICKS REALTY
LIMITED

BUSINESS MAN'S HAVEN
NEW DE LUXE HOME
$20,000

A HOME and REVENUE
WITH PLENTY OF GARDEN
$14,500

OAK BAY
$2500 DOWN
$8950

$1000 DOWN
FAIRFIELD
$8850

CITY
CLOSE IN
$7350

EQUIMALT
$1500 Down
$6850

NEAR DOUGLAS STREET
$5000

A. BERNARD
& CO. LTD
Member of Victoria Real Estate Board

OAK BAY
5 ROOMS PLUS
$12,600

JAMES BAY 3 BEDROOMS
$7500

FULL PRICE $4800

McCANDLESS REALTY

Cadboro Bay Sea View
$12,750

Fairfield Special $10,500

Revenue Possibilities
$7500

Haultain District $2300
$7500

RITHET
706 Fort 2-4251
OUR 86TH YEAR

3575 MAPLEWOOD
QUALITY—VALUE

26 LINDEN AVENUE
FAIRFIELD
$12,600

OAK BAY SOUTH
$14,700
$2300

The Canada Permanent Trust Company
714 FORT ST. 4-9315

57 HOUSES FOR SALE

TOWN & COUNTRY
HOMES LTD

OAK BAY
HANDYMAN SPECIAL
$4200

CADBORO BAY
ARISTOCRAT
$7500

1610 HAULTAIN
$2250 — DOWN — $2250
$5950

JAMES BAY
REVENUE
$6800

N.H.A. — OAK BAY
ONE YEAR OLD
$13,000

THE B.C. LAND
& Investment Agency Ltd.
OUR 2nd YEAR IN REAL ESTATE

SEA VIEW STUCCO
BUNGALOW
WITH COTTAGE
$11,000

VIEW OF OLYMPICS
$21,000

WINDSOR PARK
$15,950

GORGE VIEW
$10,500

LANGFORD LAKE
$9450

MODERN WITH VIEW
$10,500

JOHNSTON'S

EXCLUSIVE
$1250 Down
4 Rooms 4 Pc. Bath
On 1½ Acres
4 Miles From Victoria
Total Price $7950

$6300
OIL-O-MATIC HEAT
$1700 Down — $60 Month

57 HOUSES FOR SALE

BROWN BROS.
AGENCIES LTD.
1255 BLANSHARD STREET
Phone 3-1181, 4-5161
Member Real Estate Board of Victoria

BRAND NEW
Within One-Mile Circle
$9950

RUBY ROAD
At Shelbourne
$8950

QUADRA AREA
$2000 Down
$8400

JUBILEE HOSPITAL AREA
$7900

$3000 DOWN
OVERLOOKING ELK LAKE
$11,000

F. N. CABELDU
LTD.
1212 BROAD STREET
$3000 CASH
$9000

$1600 DOWN
SPLIT LEVEL
3-BEDROOM RANCHER
$14,750

FAIRFIELD
IMMEDIATE POSSESSION
$9750

Near Oak Bay Avenue
$9950

FAIRFIELD
$9750

RITHET
706 Fort 2-4251
OUR 86TH YEAR

NEAR NADEN
$2500 DOWN
$8200

OAK BAY NORTH
BRAND NEW
$11,550

$6950

H. W. MILLER & CO.
4-2023
Evenings Mrs. Clark 3-3477

BRAND NEW
$8500

THE CITY BROKERAGE
1018 BLANSHARD ST.
Phone 4-8022-7-2778

57 HOUSES FOR SALE

K & S

CASH BUY
14 ROOMS — CITY
$6500

NO STEPS
$6950

$2000 DOWN
OIL HOT-WATER HEAT
$8750

DEAN HEIGHTS AREA
SPOTLESS CONDITION
$13,650

OAK BAY
EXCLUSIVE LISTING
$15,250

OAK BAY
TV LIVING ROOM
$10,750

KER & STEPHENSON
LIMITED
888 GOVERNMENT STREET

J. H. WHITTOME
ESTABLISHED 1888

SOLD THIS MONTH
BY A. V. DREW

OAK BAY—CLOSE TO SEA
$10,500

$1000 DOWN
10 YEARS OLD
$5250

DO YOU
$4250

STUCCO BUNGALOW
CITY BORDER
$6950

PARKLIKE SECLUSION
$12,900

SEAFRONT
TEN MILE POINT
$15,750

THREE BEDROOMS OF
QUALITY
$13,500

THE CANADA TRUST CO

TAYLOR SPITTAL
1210 Broad St. 4-9308
BRENTWOOD
$7500

QUADRA AREA
$1950 DOWN
$6950

FAIRFIELD
$2500 DOWN
$8200

57 HOUSES FOR SALE

BOORMAN'S

3252 RUTLEDGE
OFF TOLMIE AVE.
IT NEEDS REPAIR
BUT
THE DOWN PAYMENT IS
$800
FULL PRICE $3950

CITY—OAK BAY AVE.
THREE BEDROOMS
SOUND AND CLEAN
$5950

HAULTAIN DISTRICT
ONE YEAR OLD
BUNGALOW
$7350

NEW
N.H.A. CONSTRUCTION
$1500 DOWN PAYMENT
3 BEDROOMS — OIL HEAT
$10,570

$1500 DOWN $1500
HIGH LOCATION
½ ACRE FRUIT TREES
$10,750

Approximately $2150 Down
WILLOWS SUBDIVISION
N.H.A. 3 BEDROOMS
1 ONLY TO BE BUILT
$11,950

BONUS BUILT
OAK BAY NORTH
$13,550

Boorman Investment
Co. Ltd.
618 VIEW STREET

HARRY FOSTER
LIMITED

MOTHER AND DAD
LAKE HILL
$1000 DOWN, $40 MONTH
$3950

1634 OAKLANDS
4 ROOMS
STUCCO
AS NEW CONDITION
$5250

A GIFT AT
$5250

DISTRESS SALE
BOWLING ALLEY

MORE PEOPLE GO HOME
THAN ANY OTHER PLACE
$12,500
$14,500

57 HOUSES FOR SALE

RANDALL'S LTD.

TRULY DE LUXE HOME
High, High, Lansdowne Slope

Unsurpassed view, five beautiful rooms ... $18,795

JUBILEE AREA
Down $600 Down

... $7850

CITY
Walking Distance

... $4250

GORGE — NEW — VACANT

... $7950

CITY — CLOSE IN
Revenue $158 Monthly

... $8400

FAIRFIELD
4 Bedrooms

... $13,500

MR BUILDER
MR INVESTOR

... Investigate this ... $11,000

GEORGE RANDALL
LIMITED
1303 Douglas St

P. R. BROWN

& SONS LTD EST. 1900
1112 Broad Street Phone 4-7171

DREAM BUNGALOW
EXCLUSIVE
3059 ADMIRALS ROAD

... garden with ... with a view ... $13,650
Mr. Home 4-7171, eves 4-1005

GORGE STUCCO
$1000 DOWN

BALANCE AS RENT ... FOUR ROOMS ... $7950

DICKIE & CO.

811 FORT STREET

ONE STEP—OIL HEAT

... ranch-style with attached ... $7950

TRIPLEX — FAIRFIELD

... $10,000

CONDITION OF CHARM
FAIRFIELD — CLOSE IN

... $8900
AND TO HANDLE ONLY

YORKSHIRE

(Established 1888)
737 FORT STREET

BRAND NEW
$9200

BEAUTIFULLY FINISHED FOUR ... To view ... Res. anytime 4-6848

THE ROYAL TRUST CO.

OAK BAY

... $9250
Mr. Coles

THE ROYAL TRUST CO
1200 Government St. 2-4126, eves. 2-6738

WESTERN

HOMES LTD
611 YATES STREET

$1350 DOWN $1350
4-ROOM STUCCO

Just six years new attractive bungalow with attached garage. No basement ... $6950
Please phone Cliff Green 9-1750 or ... Evans ...

LANSDOWNE AREA
2-YEAR-OLD BUNGALOW
OIL-O-MATIC HEAT

... range. Family-size ... Full high basement ... garage. Among all ... $7300 to handle. $14,700
Mr Damon days 2-3157, evenings 2-5664

OCEAN VIEW
CADBORO BAY
5-Room Bungalow

A magnificent view for miles from this ... $12,600

OAK BAY

... $8500

!! $2500 DOWN !!
!! OAK BAY !!
"4 BEDROOMS"
!! OIL HEAT !!
2167 SMYTHE ST

... $11,550
Exclusive Listing
Johnny James or Cliff Green 2-2157, Pass 2-6515 9-1750

BUILD - BUILD
NHA - NHA

Low down payments and low interest rates ... Move ... of the old and into the new in 1955 ...

LEACH & SPARKS

2518 QUADRA ST.
OIL-O-MATIC HEAT

A fine home consisting of five good ... $9450
Good terms can be arranged
Exclusive Listing

GORDON HEAD
1.47 ACRES

... with a very large living room the fireplace will take about a four foot log. Excellent kitchen with ample dining space, two bedrooms and three-piece bath. Garage space for two cars ... $8950

ARTHUR E. HAYNES LTD.

A Section Where Values
Always Remain Stable

Near Government House this up-and-down duplex home has spaciousness and ... $17,400

FAIRFIELD
$2500 Down

... an estate. Five-room ... bungalow on one of the best streets in Oak Bay this home is modern ... oak floors, laundry ... $10,500
Call Mr. Clark, eves 3-8087

H. G. DALBY & CO. LTD
... VIEW STREET 3-4241

OLYMPIC HOMES

... DOUGLAS STREET

OFF MOSS STREET
FAIRFIELD

... $6850
Call Mr. Jacobs

FRASER BISCOE

578 YATES

CORDOVA BAY

... Priced for quick sale $11,000
Exclusive Listing
Phone ... Mr. Collings
Fraser Biscoe, 578 Yates

FINANCIAL SURVEY LTD.

1236 GOVERNMENT ST 4-9305

PRICE SLASHED

This lovely stucco ranch-style bungalow is a honey. Has through hall, large living room 14x20, guest dining room 10x13, ... $18,500
Roy Gill 4-9305 Eves 4-3310

OAK BAY
THREE BEDROOMS

Exceptionally attractive new N.H.A. ... the best of materials used throughout. Large L-shaped living room and dining room, bright cabinet kitchen with breakfast area, three generous-sized bedrooms, colored fixtures in Pembroke bathroom. Basement with fireplace for rumpus room, extra plumbing roughed in. Oil-O-Matic heat ... $15,750
M. Braithwaite, 4-9305; eves. 2-7643

OPEN TO OFFERS

... with fireplace, guest dining room, cabinet electric kitchen, Pembroke bathroom, full basement, hot-water heating, separate garage. $2,000 will handle. Price open to offers. $11,500
Roy Gill 4-9305, Evenings 4-3310

SOUTH
OF OAK BAY AVENUE

... $8400

$1900 DOWN
FAIRFIELD

... $7950

$3950
$1000 CASH

... $3950

NORTHWESTERN SECURITIES LTD.

CORNER YATES and BROAD

Five-Suite Apartment

... $24,300

For the
RETIRED COUPLE

... Price only $7000

THREE BEDROOMS
Basement Suite

Just the type of property that is hard to find. Only five years old. 4½% mortgage at $3,400 at $50 per month including taxes. 1½-mile circle. An exclusive listing at $11,500
Don Baron, 4-8084 or 4-4751

NEWSTEAD'S

½ ACRE
2½ MILES CITY CENTRE
N.H.A. 4½% — 4 YEARS

1,100 sq. ft. fully insulated. Two bedrooms, living room 20x14, fireplace, wall-to-wall carpet, gleaming bright dinette, kitchen 18x12, separate bar, china cabinet, through hall and master bedroom ... $11,900

FIRST-CLASS PROPERTY
CLOSE IN

Operating as rest home, a money-maker comprising approximately ¾ acre fully landscaped, five bedrooms up and down, double plumbing, living room, dining room, through hall and large kitchen. Full basement, oil hot-water heat. Home in excellent condition. $3,600 will handle. Full price $9500
Contact Ed Clark at 2-8117 or eve. 3-1443

OAK BAY—WILLOWS

... part of Oak Bay ... $10,800

NEWSTEAD REALTY LTD

KING REALTY

NURSING HOME

... $15,750

DUPLEX

... $5500

5 ROOMS — STUCCO.
OIL-O-MATIC
$1650 — DOWN — $1650

Lovely living room, dining room, electric kitchen, two bedrooms, four-piece Pembroke bathroom. Thru hall plan. Oil-O-Matic hot-water heating. Separate garage. Don't wait to see this. Full price $8950
C. Elford evenings 4-0416

GILLESPIE, HART & CO. LTD

611 FORT STREET

SMALL ESTATE
Just Under Two Acres
Within the Three-Mile Circle

On the property is an immaculate home of six spacious rooms, part basement, with furnace (hot-air) and laundry facilities. The grounds are mostly in fruit trees with a splendid variety of flowering shrubs around the house. Very reasonably priced at $12,900
Please phone J. D. Dunn, after hours 4-1064

GENUINE VALUE

... compact as an apartment. A ... living room, two bedrooms with good cupboard space, de luxe bathroom and exceptionally pleasant sunny kitchen. Full high basement with automatic oil furnace. Inside 1½-mile circle. Real value for $7950
Please call Miss Bleakney, eves.

PEMBERTON, HOLMES LTD.

1002 GOVERNMENT STREET
PHONE 4-8124 (5 lines)
(Established 1887)

SAANICH-RICHMOND
HIGH LOCATION

Ranch-style ... rooms and large ... garage ... terms are reasonable and ... $12,600
For appointment phone ...

OAK BAY
SOUTH OF THE AVENUE

SIX ROOMS PLUS SUNROOM ... and a lovely sundeck. Price $12,600
A new and exclusive listing. Please call Mr. Stepney, 4-8124, or evenings 3-2794.

GREATLY REDUCED
SIDE-BY-SIDE
DUPLEX — OAK BAY

... consists of ... living room, dining room, cabinet kitchen with recess for washing machine, three bedrooms on one side, two ... other side. Basement garage, automatic oil air-conditioning furnace. Large lot. Live in one, cut your expenses by renting the other side at $100. Immediate possession. Price (easy terms) $21,000
Call H. F. Hepburn, eves., 3-7039

DUPLEX

... $9950

UP-AND-DOWN DUPLEX

... $8500

TRADE
CLEAR TITLE

... $12,600

RURAL
PEACE AND QUIET

On the 5½-mile circle of town and nestled in the trees on nearly two ... place Pembroke bathroom, utility room and tubs, part basement, hot-air heat ... terms arranged. $7350

CLOSE IN
FAIRFIELD

A little dream, beauty and comfort in this four-room bungalow, full basement ... $9900
For inspection ... Cliff Stretch, eves. 3-4274.

HAGAR'S

LINDEN AVENUE
Seven Rooms — $6800

There is only one house on Linden in ... There are four rooms—living room, dining room, kitchen and den—on ground floor and three nice bedrooms reached by open stairway. Bathroom and separate toilet are upstairs and space for second bathroom down. Full basement with hot air furnace. Small garden and separate garage. $6800.
Evenings F. Lesley 3-8589

1457 HILLSIDE
7 ROOMS

... A separate garage and workshop. Close to schools and store. Bus stops at door. Discount for cash but with $1,900 down priced at $7900
Exclusive with Don Davidson, eves. 3-3326

GORDON HEAD
$2460 — DOWN — $2460

... $12,700

HAGAR & SWAYNE LTD
611 YATES STREET
Member Victoria Real Estate Board

SEA VIEW
THREE BEDROOMS PLUS

... and Pembroke bath, oak floors ... room with fireplace, garage ... stairway with space for ... About half cash or maybe ... handle. Reduced for quick sale. Full price $14,750

NHA — $1750 DOWN
3 BEDROOMS—BASEMENT

Under construction in new subdivision 1,117 sq. ft. Through hall plan, still time to choose your own colors. Full price $10,980

STEWART CLARK

& CO ...
4-1011 - 4-0317

GORGE—HIGH LOCATION

Most desirable five-room stucco bungalow, concealed stairway to large attic, living room 18x13, modern, full high basement. Separate garage. Good terms. Real value $8900
Please ask for Mr. Edwards, Eves

LITTLE UPLANDS

... $14,900
If you are interested in something special phone Mr. Hall Eves

H. A. HUMBER LTD.

1220 Broad Street

CAPITAL CITY REALTY

CORMORANT

GOOD TERMS
FAMILY OR REVENUE

Well-built older-type six-room home with full basement, piped automatic oil heating, wired for electric range, all rooms bright and cheerful. A nice cheerful, comfortable home on boulevarded ... $5950
Ken Walters ...

OAK BAY EXCLUSIVE
FOUR BEDROOMS

A lovely stucco pre-war semi-bungalow ... through hall ... only. A really good buy at $11,500
Mr. Honor, 4-2385 evenings.

BURDETT AVENUE
MODERN BUNGALOW

Delightfully well-constructed modern stucco bungalow in one of the loveliest districts in the city. Pleasing foyer ... large dining room, de luxe kitchen, clean and very comfortable. Close to school, shops and bus. We'll take duplex in trade. Terms arranged if desired. Full price $14,000
Pat McAllister, 3-8362, evenings.

"OWN YOUR OWN"
APARTMENT

... $7350

BRAND NEW
FOUR-ROOM STUCCO
FULL BASEMENT

... $8400

BUNGALOW—2 LOTS
$6950 — ONLY — $6950

Near bus and stores in Swan Lake area. This older type bungalow comprises entrance and through hall, living room with granite fireplace, kitchen and nook ... and small fruits highly cultivated. Clear title $6950

SWINERTON & CO LTD
... BROUGHTON

FOUR-SUITE APARTMENT

Be independent, own a four-suite apartment, live in one and collect $118 monthly. Cash $3,500, balance of $5,400 paid off as rent.

Oak Bay five-room bungalow ... Avenue, close to stores and ... $3,000 cash. FULL PRICE $8500

We have several houses ...
Ask for Mr. Arthur or Mr. ...

HEISTERMAN & CO.
1121 BLANSHARD ST.

HOLLICK REALTY LTD 1116 QUADRA

TRY $1500 DOWN

Brand new custom built home, Oil-O-Matic heat, large living room, dining combination. Two bedrooms. Beautiful knotty pine kitchen, separate garage ...
E. Sturgis ... R. Smith 4-8118 ... W. Hollick 3-2087 ...

HOLLICK REALTY LTD. 1116 QUADRA

58 WANTED TO BUY—HOUSES

WANTED URGENTLY

A THREE ... TWO down and one up would be acceptable. Basement preferred. Will pay $4,500 cash. Remainder on terms. Price range $9,000-$10,500. Also another home with three bedrooms at $2,500 down. Contact R. O. Ney at 4-8404 or W. H. McMahon at 7-1453 or office 2-8117. Newstead Realty Ltd.

WANTED

Five-room bungalow with basement. Good district. My purchaser has $2,500 ...

FIVE-BEDROOM HOME OR FOUR BEDrooms ... Gordon Head or Cadboro ... area or similar. Client waiting. Call ... evenings ... Pemberton, Holmes Ltd. 4-8124, 1002 Government Street.

WANTED — FOUR-ROOM BUNGALOW, two bedrooms, full basement ... high location. Cash ... Price range ... Please contact ... Newstead Realty Ltd. ... Fort Street.

WANTED IN OAK BAY AND UPLANDS area, good residential properties for cash. Please call Mr. Belcher 4-9315 eves. ... specializing in the Oak Bay and Uplands.
A. BERNARD & CO LTD

WANTED URGENT — MODERN FIVE-room bungalow in good Oak Bay area. Buyers will pay all cash for the right home. Oil heating essential. Phone Mr. Wright 3-4117, evenings 7-2888. Leach & Sparks, 1118 Blanshard Street.

WE HAVE A CLIENT WITH $1,000 WHO wishes to purchase a four to five-room bungalow, no basement required ... payable about $60 a month ...

... ALL CASH FOR ... five-room bungalow in Oak Bay or Fairfield. Client will pay up to 10,000 full price. Call Mr. Watkins ... Fraser Biscoe, 578 Yates Street.

WANTED BY PRIVATE PARTY—OAK Bay or near, two-bedroom bungalow with basement. Will pay cash. Phone 9-3281, Mr. White. Positively no agents.

58 WANTED TO BUY—HOUSES

OPEN LISTINGS WANTED. WE WILL compete with anybody. If you want to ... Street, 2-4112, eves. 3-3640 and 4-6081.

URGENT

Have a cash client for five-room bungalow in Oak Bay, up to $9,000 cash. Please call Mrs. Johnston, care of Financial Survey Limited, 4-9305, or residence.

HOMES ARE SELLING
Your Listing Appreciated

For courteous immediate service please phone Boorman Investment Co., 616 View Street, 3-7124.

CLIENTS WAITING

One of my clients may want YOUR home ... 2-2101 days or ... Harry Foster Ltd.

CASH BUYERS

... evenings 4-0882 Stewart Clark & Co.

WANTED — FOUR-ROOM HOUSE WITH ...

WANTED BY PRIVATE PARTY, DUPLEX ...

$5000 ALL CASH FOR GOOD SMALL home ...

$7,000 CASH FOR 2-BEDROOM BUNgalow, Oak Bay or adjoining. 3-3473.

59 PROPERTY FOR SALE

... Subdivision roads are now ... some with beautiful unobstructed views—truly a parkland setting with trees and a sloping terrain. Go off Cedar Hill Crossroad, up Synod Road.

NORTHWEST HOMES
917 Douglas Street 2-9611

NEW SUBDIVISION OPENING ON Island Highway between Millstream Road and Thetis Lake Park. Lots all sizes, acreages for D.V.A. holdings. Phone 8-2078. A. H. Phelps, 106 Millstream Road, Langford, owner, or ... A. H. Phelps, builders' supplies, Island Highway, Langford.

CHOICE LOTS

Suitable for ranch-style homes. Located in Rowland Heights subdivision, adjacent ...

ANNOUNCING
CHOICE SEA VIEW LOTS

WENMAN DRIVE
80 Ft. Lots From $1100 Up
SELECT YOURS NOW
Please ask for Mr. W. O. Cameron at

THE B.C. LAND
& Investment Agency Ltd
922 Government Street

60 PROPERTY WANTED

ENQUIRIES ARE COMING IN DAILY ...

LOTS NEEDED—CITY OR ANY DIStrict. $400-$600 cash paid. Call Hollick Realty Ltd., 3-7514, 2-0732.

ALL CASH

Building and commercial lots urgently required for cash buyers. Lots in good residential districts preferred.
Call L. E. Kirk, 4-9305, Res. ...

61 ACREAGE FOR SALE

8½ ACRE, GORDON HEAD, CLEARED ... new building materials including bricks, plumbing in for $40 sq. ft. bungalow. $1,150. Apply Box 1622 Victoria Press.

HAPPY VALLEY ROAD—One acre, $225. Also ½ acre with stream, $450. Saanich—High location, four acres, $1,375. Mr. Munro, Fraser Biscoe, 576 Yates Street.

BRENTWOOD 2½ ACRES GOOD LAND and 1½-acre view lot. All services available. Easy terms. Owner, L. O. Thomas, Beach Drive, Brentwood. Keating 17 Y.

64 FARMS FOR SALE

5-ACRE BERRY FARM

Excellent clay loam soil. Four miles from Victoria and with all city conveniences. Good three-bedroom home with full basement and hot-air furnace. Well-built barn and garage. Loganberries and boysenberries produced $1,000 last year. Roadside stand sells all you can produce. Price $12,000

We also offer:
20 Acres good chocolate loam soil, house and building. Price $12,600
60-Acre dairy farm, fully equipped $35,600
10-Acre berry farm, three-bedroom home $12,600
160 Acres for stock, sheep or dairy, good house and full equipment $13,830
And many others for your selection. Gordon Munro, evenings.

FRASER BISCOE
576 Yates Street, Victoria, B.C.

NEAR BRENTWOOD ...

RETIRED?
LIVE LIKE A KING
ON A
10-ACRE FARM

Near Courtenay, with an ever running trout stream. 5 ACRES CLEARED. Electric pump, plumbing, bathroom, telephone. Six rooms with 10-foot, beamed-ceiling living room. Just a short distance from the famous Puntledge River where fish abound. Full price only (all cash) $6300
Please phone E. List ... or J. M. Chessman 3-4833 for further details on this extremely low-priced property.

PEMBERTON, HOLMES LTD
1002 Government Street 4-8124

66 FARMS WANTED

... SMALL ACREAGE WITH HOUSE ... through V.L.A. ... 3-8087 or 887 Lampson

"WATER ACT"

NOTICE OF CANCELLATION OF RESERVE

NOTICE is hereby given that pursuant to Order in Council No. 65 approved on January 5th, 1955, the Water Reserve ... be cancelled. The said cancellation shall become effective on the 25th day of February 1955.

E. W. BASSETT
Deputy Minister of Lands
Department of Lands and Forests, Victoria, B.C., January 13th, 1955.

Ship Calendar

VICTORIA

ARRIVALS
Lake Kootenay in today to load 843,000 feet of lumber for the United Kingdom (King Bros.).
Dalerdyk in today to discharge general cargo from the United Kingdom and Europe (Geo. Paulin Ltd.).
Leonidas in today to load 814,000 feet of lumber for the U.S. Atlantic seaboard after loading 810,000 feet at Cowichan Bay yesterday (King Bros.).

IN PORT
Table Bay loading ... feet of lumber for ... (King Bros.).

COWICHAN BAY
ARRIVAL ...
DEPARTURE
... after loading ... Australia (King Bros.).

CROFTON

NANAIMO
IN PORT ...

PORT ALBERNI
ARRIVAL ...
IN PORT ...
DEPARTURES
San ... to sea yesterday after loading.
... yesterday after ...

TAHSIS
IN PORT ...

Mental sickness, like physical illness, often may be cured if treated in time.

NOTICE TO CREDITORS

Estate of Catherine McLean Lindsay, otherwise known as Catherine Lindsay, Deceased.

All creditors and persons having any claims or demands against the Estate of the above-named deceased ... on or about the ... day of ... of February, 1955, their names and addresses and occupations and full particulars in writing of their claims and demands, verified by Statutory Declaration.

And take notice that after the ... 1955 the undersigned will proceed to distribute the assets of the said Estate among the persons entitled thereto, having regard only to the claims and demands of which he then shall have had notice, and that he will make final distribution of the assets at the expiration of one year after the death of the deceased.

Dated at Victoria, B.C., this 27th day of January, 1955.
R. L. COX, Official Administrator ...

OFFERS ...

CHAIRMAN,
PURCHASING COMMISSION,
PARLIAMENT BUILDINGS,
VICTORIA, B.C.

KILSHAWS
THE AUCTIONEERS
AUCTION
OF GOOD
FURNISHINGS
HOUSEHOLD EFFECTS
KILSHAWS
1115 FORT ST.
FRIDAY
7.30 o'Clock

Living, Dining and Bedroom Suites, Davenports, Occasional Pieces, Dressers, Chests, Beds, China, Silver and Bric-a-Brac.
Square Piano
Radios, Refrigerators, Electric and Gas Ranges, Washing Machines, ... Flyweight Sewing Machine, Good Carpets and Mats.
Cabinet of Sterling Silver ... Blankets, Lamps, ... Buffet, Vacuum Cleaners. A large quantity of useful necessities.

KILSHAWS the Auctioneers
Fort Street Phone 4-6441
Let us know if you have good furnishings for sale. Our Sales rooms are open daily.
KILSHAWS.

THE GOVERNMENT OF
THE PROVINCE OF BRITISH COLUMBIA
"LIQUOR-CONTROL PLEBISCITES ACT"

PROCLAMATION OF RETURNING OFFICER

PROVINCE OF BRITISH COLUMBIA
IN ESQUIMALT ELECTORAL DISTRICT
UNORGANIZED TERRITORY

TO WIT:

PUBLIC NOTICE is hereby given to the electors in the polling divisions listed below, of the Esquimalt Electoral District, that I have received Her Majesty's Writ to me directed, and bearing date the 11th day of January, 1955, commanding me to cause the following questions, namely

A. Are you in favor of the sale of beer, ale, and stout only under a public-house licence for consumption on licensed premises?
(NOTE: A public-house licence will be similar to the present beer-parlour licence.)

B. Are you in favor of the sale of beer, ale, stout, and wine only under a dining-room licence for consumption with meals on licensed premises?
(NOTE: Dining-room licences will be granted to hotels, restaurants, clubs, railway-cars, steamships, and resorts.)

C. Are you in favor of the sale of liquor under a dining-lounge licence for consumption with meals on licensed premises?
(NOTE: Dining-lounge licences will be issued principally to what are commonly known as cabarets and ...)

D. Are you in favor of the sale of liquor under a lounge licence for consumption on licensed premises?
(NOTE: Lounge licences will be issued to cocktail-bars. They will be granted only to clubs, hotels, resorts, railway-cars and steamships.)

To be submitted according to the "Liquor-Control Plebiscites Act" to the said electors in the polling divisions herein listed and, further, that in obedience to the said Writ a poll shall be opened at 8 o'clock in the forenoon and shall be closed at 8 o'clock in the afternoon on the 3rd day of February, 1955, for taking and receiving the votes of the said electors aforesaid at the respective places in the said polling divisions as follows:

POLLING-PLACES

Polling Division	Address of Poll	Polling Division	Address of Poll
12	Bamberton Community Hall	22	Otter Point Isaac Residence
13	Clo-oose Edgar Residence	23	Port Renfrew Community Hall
14	Cobble Hill Community Hall	23 A	Harris Creek Community Hall
15	Colwood Community Hall	23 B	Bear Creek Community Hall
16	East Sooke Institute Hall	24	Shawnigan Lake Community Hall
17	Jordan River Community Hall	25	Shirley Community Hall
18	Leechtown Sooke Lumber Co.	26	Sooke Community Hall
19	Langford Community Hall	27	View Royal Community Hall
20	Luxton Community Hall	28	Gordon River Community Hall
21	Metchosin Parish Hall	29	Mill Bay Old Community Hall

Of which all persons are hereby required to take notice and to govern themselves accordingly.

Given under my hand at Esquimalt, this 14th day of January, 1955.

A. L. THOMAS,
Returning Officer

Abandoning of Star System Claimed Big Hollywood Boner

BY SHEILAH GRAHAM
North American Newspaper Alliance

Hollywood [illegible] star system in Hollywood [illegible] said Ronald Reagan [illegible] of that system for [illegible] years. [illegible] without realizing [illegible] recently for [illegible] television spots and wherever [illegible] people told me 'I don't see movies any more because I don't know anyone. [illegible] the old stars and [illegible] creating any new ones.'

FOLLOW THE LEADER

You're not a star [illegible] said Reagan [illegible] a street in [illegible] the traffic [illegible] lot of [illegible] Hollywood [illegible] low the leader [illegible] happening [illegible] men and women are [illegible] every movie [illegible] get them the [illegible] They should [illegible] The star created Hollywood. It's been our trade mark starting with Mary Pickford [illegible] just called her [illegible] ences asked 'Who is the girl with the golden curls?' [illegible] told them and sold the future."

Creating a star is a 24-hour business, 365 days a year, said Ronnie. "You don't buy a name and just turn it loose. There's a regular formula. Metro has been the most successful with the star system Greta Garbo, Clark Gable, Joan Crawford. Which of the newcomers today can hope for a glamor build-up given these stars in the past? Here and there, there's a sky rocket, like Marilyn Monroe, but that's the exception, not the rule as it was in the past. They even sent press agents on vacations with stars to keep up their glamorization.

Another [illegible] don't go along with stars [illegible] Metro when a star [illegible] how can we get out of this deal quickly?"

RONALD REAGAN

Though doing fine in TV field, Ronald Reagan laments passing of Hollywood's star system, and has "kept the door open for motion pictures."

[illegible]

Reagan, host of the General Electric weekly television show, told me he went into the newer medium, "because an irresistible package was offered. But I've kept the door open for motion pictures."

[illegible]

How come you haven't asked me what I eat for breakfast?"

"The shrewdest of all was Maude Adams. She wouldn't allow any of the details of her private life to be publicized. Also, you didn't hear mundane facts about Walter Huston. And what do you know to this day about Garbo?"

[illegible]

Church Plans Fund Drive

Two month campaign for funds for the building extension of St. George-the-Martyr, Cadboro Bay, will be launched February 23, it was reported at the annual meeting of the church congregation this week.

Sunday school attendance was increased by nearly 1? per cent during the year.

H. M. Smith was elected [illegible] reappointed [illegible] warden.

Delegates to the Synod are John Drewry, Col. R. E. Mitchell, H. M. Smith and Norman Bell. J. Turner, J. Harding, John Gooderham and Arnold Edmonds are alternatives.

The following parishioners were appointed to the church committee: Mrs. C. H. Rennie, N. Bell, Richard A. Edmonds, George Gregory, J. Gooderham, F. Farthy, R. Matthews, P. Brown and J. Drewry.

Moviemaker To Demonstrate

Moviemaker Rod Hale will give a short talk and demonstration at the next meeting of Victoria Film Council February 3 in the YWCA.

Victoria and District Film Council and representatives of Victoria Public Library met Tuesday to plan improved service to organizations and individuals in film handling and programs.

The use of films and books combined will be featured in some of the programs that now use only film.

The film [illegible] in cooperation with Victoria public library [illegible] those who qualify.

PARIS (Reuters) — Paris and suburban householders Wednesday were offered free rat poison to deal with the thousands of rats forced into streets, gardens and homes by the flooding Seine and Marne rivers. Meanwhile the waters of the two rivers continued to fall.

Big Musical at Royal

A scene from the dramatic musical production "A Star is Born" starring Judy Garland and James Mason, with Charles Bickford and Jack Carson, now at the Royal.

Ferry Firm Won't Sell to Black Ball

The Gulf Islands Ferry Co. Ltd. has refused to sell out to the Black Ball Line.

Gavin Mouat, president of the ferry [illegible]

[illegible]

In some quarters this is believed to be a squeeze move to force the Gulf Islands Ferry Co. Ltd. to sell out [illegible]

Residents of Salt Spring Island at a [illegible] meeting [illegible] Tuesday night passed [illegible]

They urged the Gulf Islands [illegible] to place a bigger and faster vessel on the Swartz Bay-Fulford Harbor run.

It also urged that a committee be appointed to meet with Public Works Minister P. A. Gaglardi to present a brief regarding future contracts of the Fulford-Swartz Bay ferry service.

Rainmakers To Be Used By Company

Vancouver Island [illegible]

[illegible]

Last year [illegible] inches.

Crusader Back to Navy

Yarrows returned HMCS Crusader to the navy yesterday after having the destroyer for [illegible] refit.

[illegible]

Anti-Weed Herbicide Testing Produces Interesting Results

[illegible] yards or other [illegible] areas have proved interesting.

On March 22, 1954 applications were made adjacent to a building for the purpose of eliminating all weedy growth. A considerable amount of grass and thistles were growing in the plot areas. Two different herbicides were used [illegible] sodium chlorate.

INSOLUBLE MATERIAL

The former is an [illegible] material [illegible] at rates of [illegible] per 100 square feet. [illegible] chlorate is soluble in water and was applied at rates of three and five pounds per square 100 square feet with a watering can.

At the higher rate [illegible] distributed.

GOOD GRASS KILL

When observed on June 29, 1954 a very good kill of grass had resulted in the two polyborchlorate plots although there were still a few clumps of grass living. In the borascu plots there was a considerable amount of green grass.

Since much of the herbicide could still be seen on the soil surface, it was evident that considerable rainfall is necessary to wash the borascu down to the root zone. In mid-January [illegible] amount of grass was apparent and some thistles had appeared. On the other hand both borascu plots were almost devoid of vegetation, showing the long-term sterilizing nature of this herbicide.

RAINFALL HELPS

From these results it would [illegible]

[illegible]

PROCESS CONTINUES

Professor Arnon is the first [illegible] and to have proved that chloroplast [illegible]

[illegible] When this knowledge is acquired man may be able to devise his own photosynthesis by capturing the energy of the sun, making himself no longer dependent upon the green plant for food and energy. In the [illegible]

* * *

During the wet winter months excessive water in the garden can do much harm to plants. Among fruits, strawberries and raspberries are affected the most by a wet, soggy soil [illegible]

OPEN DITCHES

Even after the garden area has been tile drained it may be necessary to remove surface water with temporary open ditches. Our Chinese gardening friends recognize the importance of this procedure and grow their winter crops on raised beds. Do everything you can to get rid of surface water quickly.

[illegible] There are many other factors influencing the amount of summer moisture in garden soils.

BOWLING

GIBSON'S BOWLADROME MIXED TENPINS

[illegible]

GIBSON'S BOWLADROME FINANCIAL FIVEPINS

[illegible]

GIBSON'S BOWLADROME MIXED TENPINS

[illegible]

"OH BOY! MY BUDDY IS HOME AGAIN..."

AND, IT WAS A CLASSIFIED AD THAT DID THE TRICK!

No other Medium reaches so many people so efficiently as our Classified Ads! Let 'em work for YOU, TOO!

You know, folks — you haven't finished reading your newspaper, if you haven't read the WANT ADS! That "little stray" in your back yard may be a lad's special pet, and is listed in the "Lost and Found" right now — or — that dream house you've wanted is waiting in the "Homes for Sale" columns. Yes, there's many a treasure to be found in the Classified Ads. Don't miss all the AD-vantages listed . . . check 'em today!

READ AND USE THE WANT ADS EVERY DAY

THE DAILY COLONIST

BLONDIE

JUDGE PARKER

BEN BOLT

BERRYS

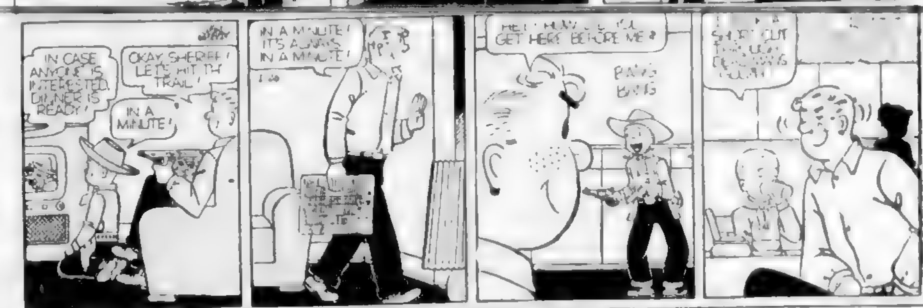

MARY WORTH

MUTT & JEFF

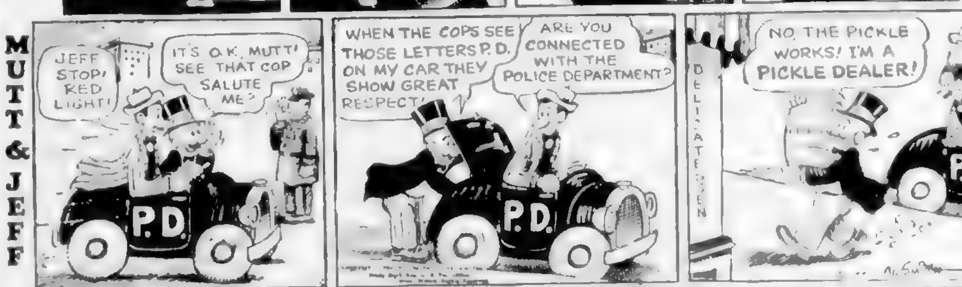

LIL ABNER

LOUIE

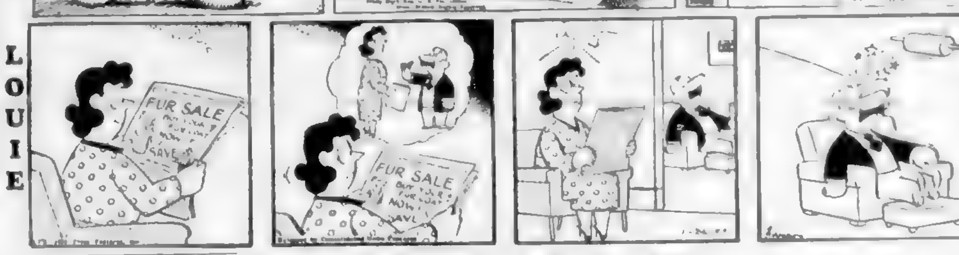

POGO

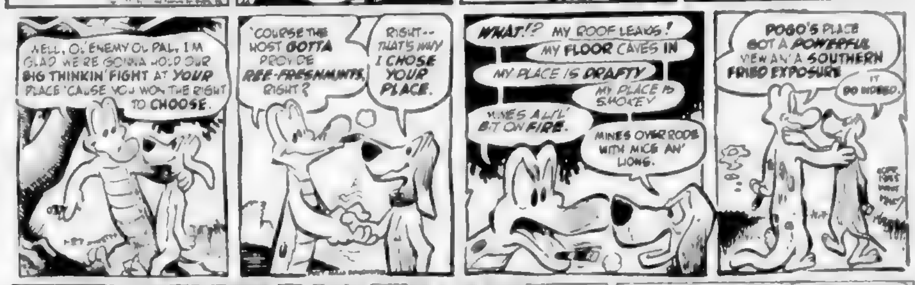

Winning Contract

By Howard Schenken and Richard L. Frey

Both sides vulnerable
North dealer

NORTH
♠ A 2
♡ K A 5
◇ Q J 10 7 6
♣ A 8 6

WEST	EAST
♠ 8 3	♠ K Q 10 7 4
♡ 9 7 6 4	♡ A Q 2
◇ K 4 2	◇ 5 3
♣ 10 9 3 2	♣ J 5 4

SOUTH
♠ J 9 6 5
♡ J 10 3
◇ A 9 8
♣ K Q 7

The bidding

NORTH	EAST	SOUTH	WEST
1 ◇	1 ♠	1 N.T.	Pass
2 N.T.	Pass	3 N.T.	All pass

Unless a bridge player keeps thinking every minute, he may become the victim of his own good habits. Today's deal, for example, is just the wrong one on which to [illegible]

[illegible]

THERE OUGHTA' BE A LAW

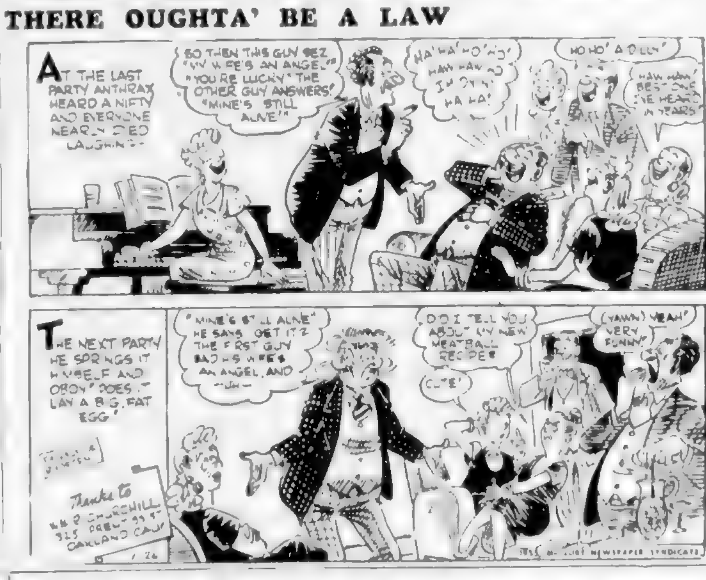

RIP KIRBY

Daily Astrology - - - BY RITA DEL MAR

[illegible]

ARCHIE

REX MORGAN

The Daily Cross-Word Puzzle . . .

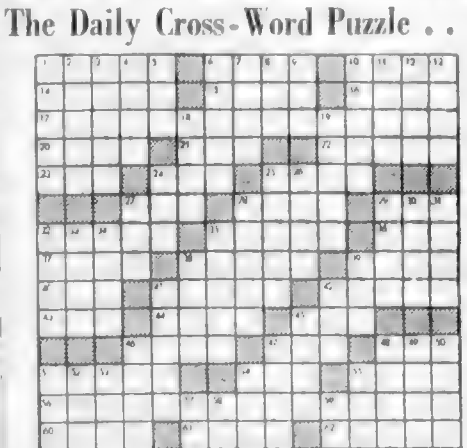

ACROSS

[illegible]

DOWN

[illegible]

Answer to Previous Puzzle

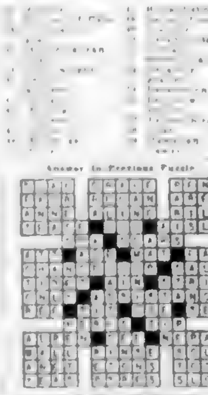

KERRY DRAKE

JULIE JOENS

Saanich Told Planning Cost

[illegible] be $2,700, the same as last year.

'Play's the Thing' Claims Educator

COATICOOK, Que. (BUP)—A prominent educator said here that play is one of the best means of teaching children the advantages of civilized living.

Dr. W. P. Percival, director of Protestant education for Quebec Province, said "every good trait can be taught" in games of all kinds.

"By means of play, a person has every opportunity to develop his disposition," Percival said in a speech at the inauguration of a new gymnasium at the Coaticook High School.

PLACE TO PLAY

He said a school is a place in which boys and girls must be taught the three R's. "But it is also a place in which they should play," he added.

Percival cited hockey as an example. He said the boy who wants to hold on to the puck too long to obtain personal glory will lose out in the long run.

"To hold on to the puck, he must use his head," he pointed out. "But he will use his brains better if he learns how and when to pass."

Percival said "the secret of successful living" lay in the knowledge of "how and when to pass—when to do things yourself and when you should seek favorable assistance toward a desired goal."

Comrades-in-Arms Reunited

Britain's famed legless ace, Douglas Bader (centre) was reunited in Ottawa recently with four Canadians who served in his wartime fighter squadron. They are (left to right) W. H. Dibnah, Vancouver; Don Miller, Saskatoon; Noel Stansfield, Vancouver, and R. D. Grassick, London. Bader has been invited to visit Victoria on his Canadian tour.

Defender of Murder Suspects Has Never Yet Lost a Client

BY JACK GEARIN

TORONTO (CP)—A 41-year-old Toronto criminal lawyer has built up an enviable reputation as "the man who wins the hopeless cases."

He is Goldwin Arthur Martin, QC, a quiet, amiable man who is frequently mistaken for a dignified banker or chartered accountant. Yet he has a notable record for saving clients from the hangman's noose.

G. A. MARTIN, QC

Since his graduation from Osgoode Hall law school as gold medalist in 1936, Martin has defended 30 persons accused of murder and none has suffered the death penalty.

DISLIKES PUBLICITY

Martin is little known to the Canadian public. Newspapers frequently report his clients' cases at length but make only casual reference to him.

Part of this obscurity springs from Martin's natural reticence—he likes to leave court rooms by side doors—but it is also a calculated plan on his part. He says it would be a handicap to be recognized too often by jurymen.

A "lawyer's lawyer," Martin is frequently retained by other barristers to handle complex appeals.

AUSPICIOUS DEBUT

Martin made an auspicious debut before the Ontario appeal court in 1939. That's when he defended Donald (Mickey) McDonald, a notorious underworld figure who had been found guilty of the murder of a Toronto bookmaker and sentenced to be hanged.

An appeal for McDonald appeared to many legal observers a futile project. Five eye-witnesses positively identified him as the trigger-man.

The five appeal court judges regarded Martin with kindly tolerance at first but soon they were listening to a brilliant argument.

McDonald was given a new trial and subsequently acquitted.

In a sensational case at Hamilton in 1946 Martin defended William Bohozuk, one of three charged with murdering Mrs. Evelyn Dick's husband and her baby. Bohozuk was acquitted after two trials and after being in custody for more than a year.

Martin contends many of his cases are won outside the courtroom in painstaking preparation. Sometimes he spends considerable money and works for weeks to investigate a single Crown witness in a forthcoming case.

FREE Delivery!

BOTTLED BEER

Phone 4-4179

25c per dozen paid for empties. Please have them ready when the driver calls.

This advertisement is not published or displayed by the Liquor Control Board or by the Government of British Columbia.

Chapped Skin Special!

TWICE as much NOXZEMA FOR YOUR MONEY

Giant 10 oz. jar only $1.25

Limited Time Offer!

Made in Canada

Rough, Dried-out Hands feel smoother and look prettier as soon as you apply Noxzema. This unique medicated formula helps heal and beautify. Use it faithfully.

Sore, Chapped Faces, Hands. Children playing in snow and wind need soothing Noxzema to help heal all those painful tiny cracks in rough, chapped skin.

Chapped Lips. He-men suffer from icy winds and snow. Dad will be grateful for the comfort medicated Noxzema brings to dry, chapped lips—chapped, windburned skin.

Limited time offer! Help your family to skin comfort—skin beauty—and SAVE! Stock up—get giant 10 oz. jar Noxzema for only $1.25—at drug or cosmetic counters.

Snowburn, Windburn. Winter sports enthusiasts all over Canada swear by Noxzema. It's medicated to soothe the sting of cold and wind. Keeps skin soft, smooth, comfortable. Greaseless, too. Never sticky. Doesn't stain!

Be Happy Go Thrifty!

WITH PLIMLEY'S

AUSTIN SERVICE

ON WHICH OUR REPUTATION HAS BEEN BUILT

Factory-trained mechanics are here to make your car run better at less cost to you. As an Austin owner, you will find the service and parts departments geared as always to help you get the most pleasure and enjoyment from your automobile.

And Remember Our Easy Budget Terms!

MID-WINTER SPECIALS

FACTORY EXCHANGE ENGINE

Completely Installed $186.95

VALVE GRIND

Including factory exchange cylinder head and all other parts.

$18.95

Brake Relines

Including "Squeal Proof" Bonded Linings $15.95

"FOR OVER 60 YEARS YOUR RELIABLE SERVICE SPECIALISTS"

THOMAS PLIMLEY LTD.

Vancouver Island Distributor—AUSTIN—PACKARD—JAGUAR

YATES at VANCOUVER STREET PHONE 2-9121

HUMBER'S

WAREHOUSE TO YOUR HOUSE

Annual February Furniture Sale

WALNUT BED
• Spring
• Spring-filled mattress

3' width only. Complete $48.50

COGSWELL ROCKERS

Assorted Frieze and Tapestry

Reg. $59.50

$39.50

Genuine Westinghouse Semi-Automatic Washers

• Full skirt
• Pump
• Lovell wringers
• All-white enamel
• Largest size. Reg. $199.00.

REAL GONE PRICE $129.50

Restmore Spring-Filled MATTRESSES

7-Point Construction

1. Flex-O-Later insulation
2. Heavy covers
3. Soft layer padding
4. Full tempered coils
5. Ventilators
6. Heavy roll edge
7. Diamond tufting. Sizes 3.3, 4.0, 4.6

Reg. $32.50 $23.98

AIRFOAM BUMPER ENDS

Heavy frieze covers. Extra long—will seat 6 for TV viewing. Reg. $239.00 $188.50

Famous Restmore Limed Oak "White Orchid Suite"

REG. $239.00 $168.50

• Exactly as sketched . . . Note the Tilting Mirror • Double Dresser • Chest • Radio Headboard.

EASY CREDIT TERMS!

Wilton BRODALOOM

Lowest Price Ever

Reg. $10.95 $6.95 yd.

Example 9x12 Size $89.50

HUMBER'S

ONE BLOCK DOWN VIEW FROM EATON'S CHINA DEPT. —TOWARDS THE WATER

CHECK EVERY ORANGE BEFORE YOU BUY!

The best oranges in the world grow in California and Arizona. From these fine crops we select the finest oranges of all . . . tree-fresh, bright-skinned, with that deep full-bodied flavour Canadians prefer. We stamp these Sunkist . . . right on the skin of the orange . . . for your protection as a guide in buying.

So, to get the very best quality obtainable, always look for the Sunkist Trade Mark. Accept nothing less.

Sunkist Growers

Make sure it's Sunkist

Trade Mark Registered

TREE-FRESH from California and Arizona

Delivery of Barge Scheduled in March

First British tanker which Yarrows Limited is converting into a self-dumping log barge will be delivered to Island Tug & Barge Company in the first week of March, tug company president, H. B. Elsworthy said yesterday.

He announced that Yarrows has been given the job of converting a third of the four tankers towed here by two company tugs last fall.

Contract for the first two vessels was awarded to Yarrows last week.

Mr. Elsworthy said each ship will be in the yard for 30 days, providing two shifts can be used, and one will be delivered to his firm "every two or three weeks." The three barges will carry [illegible] feet of logs each along the B.C. coast.

Three tankers towed here last week will be converted later and will carry 1,250,000 feet of logs each.

THE BAY'S ANNUAL SPRING FURNITURE SALE

STARTS MONDAY

BIGGER AND BETTER VALUES THAN EVER!

DOUGLAS AT FISCARD

Hudson's Bay Company

INCORPORATED 2ND MAY 1670

Perfex bleach is safe for SEPTIC TANKS

You may have heard the old story that if you live in a home with a septic tank, you shouldn't use bleach. Well - that isn't true. **When used according to directions on the label, Perfex bleach—because of its controlled action—will not impair the effectiveness of your septic tank.** In other words, because you have a septic tank you don't have to do without the advantages of using Perfex in daily housekeeping. Use Perfex bleach safely - and effectively - to wash dishes, sinks, bathroom fixtures, to keep clothes really clean - in fact, for all the dozens of uses listed on the Perfex label. Perfex whitens, disinfects, deodorizes - provides added health protection for your family by making household surfaces hygienically clean.

FOR KITCHEN • BATHROOM • LAUNDRY

WHERE ELSE BUT AT SUPER-VALU CAN YOU GET SUCH

CROSS RIB ROAST RED BRAND, lb. 57c

TRULY meat perfection because Super-Valu sells only the TOP grades of meat! That's the reason quality is consistent in your Super-Valu meat department.

PRIME RIB ROAST RED BRAND, lb. 67c

SUPER-VALU FOOD STORES

JUNIOR BOLOGNA each 39c
BOILING FOWL Pre-Dressed, lb. 49c
OX TAILS Fresh Frosted 2 lbs. 29c
BEEF LIVER lb. 33c
BRISKET BEEF lb. 19c
STEAK and KIDNEY lb. 49c
PORK CHOPS Rib End, lb. 55c

★ RINDLESS SIDE BACON 3 packs for 85c
★ Boneless Pork Loin lb. 67c
★ Frying Chicken Grade "A" Oven Ready, lb. 57c
★ Smoked Pork Rolls Lean and Tenderized, lb. 55c

ALL PRICES EFFECTIVE THURSDAY, FRIDAY, SATURDAY, JANUARY 27, 28, 29

★ TOMATO JUICE Libby's Fancy 48-oz. tin 29c
★ CORN Royal City Cream Style 15-oz. tin 2 for 31c
★ PEAS Lynn Valley No. 5 Sieve 15-oz. tins 2 for 23c

Town and Country SALE
cheer 15¢ OFF
GIANT SIZE
Special SALE PRICE 68c

Miscellaneous

PEACHES Hunt's Sliced or Halves, 28-oz. tin 39c
PINEAPPLE Libby's Sliced, 20-oz. tin 33c
PRUNE PLUMS Nabob Choice, 15-oz. tins 2 for 29c
BLENDED JUICE Nabob Orange and Grapefruit 20-oz. tin 2 for 29c
BLENDED JUICE Nabob Orange and Grapefruit, 48-oz. tin 32c
BLENDED CONCENTRATE Real Gold, 6-oz. tin 19c
COFFEE Gold Cup, 1-lb. pkg. $1 19
COFFEE Silver Cup, 1-lb. pkg. $1 15
TEA BAGS Silver Cup, pkt. of 100 99c
CUT GREEN BEANS Nabob Fancy, 15-oz. tins 2 for 39c
PEAS and CARROTS Nabob Choice, 15-oz. tins 2 for 33c
PEAS Nabob No. 3 Fancy, 15-oz. tin 22c
DAD'S COOKIES Coconut, pkg. 35c
OLD DUTCH CLEANSER tin 15c
MARGARINE Solo 2 lbs. 61c Good Luck 2 lbs. 79c
CORN FLAKES Kellogg's, 12-oz. pkt. 25c
CREAM OF WHEAT Large pkt. 30c
BLEACH Perfex, 32-oz. bottle 31c

15¢ COUPON
pink IVORY Flakes 15¢ COUPON
inside NEW PINK Ivory Flakes
43c

★ SPECIAL OUTSTANDING VALUES IN OUR PRODUCE DEPARTMENT

★ Florida Grapefruit From the famous Indian River. Full of Juice White or Pink 6 for 49c
★ Idaho Potatoes Famous for their flavor. No. 1 Netted Gems Good bakers! 10-lb. mesh bag 73c

CALIFORNIA RED EMPEROR GRAPES 22c lb. Crisp!

OKANAGAN NEWTOWN APPLES Fancy quality 2 lbs. 25c
MUSHROOMS Delicious with steak! ½-lb. pack 45c
FLORIDA NEW POTATOES 3 lbs. 29c
Serve with real cream—fine flavor!

FANCY RED RHUBARB 25c lb. Hothouse!

APPLE JUICE
PRICES ARE DOWN
SUNRYPE CLEAR 20-oz. tins 2 for 29c; 48-oz. tins 31c
VITAMIZED 20-oz. tins 2 for 31c; 48-oz. tins 35c

Store Hours
Following Super-Valu Stores Open Until 9 p.m. Fridays:
COOK AND FORT STREET
QUADRA AT HILLSIDE
PANDORA AVENUE
ESTEVAN AVENUE
GORGE AT TILLICUM

You're SURE of VALUE at SUPER-VALU!

The Daily Colonist.

Vancouver Island's Leading Newspaper Since 1858

NO. 39—NINETY-SEVENTH YEAR | VICTORIA, BRITISH COLUMBIA, THURSDAY, JANUARY 27, 1955 | 7 CENTS DAILY 10 CENTS SUNDAY | 32 PAGES

RACING SEE PAGE 9

Power Failure May Close Up Alcan Smelter

Word was flashed south by emergency radio last night that what may be a disastrous power failure has crippled the giant Aluminum Co. of Canada operations at Kitimat.

Just how serious the break may be, Vancouver offices of Alcan would not predict.

But a spokesman admitted that if the power failure was prolonged for more than 15 hours it might mean complete stoppage of production for days—or even weeks.

OUT OF TOUCH

The Alcan spokesman admitted his offices could not reach Kitimat either by telephone, telegraph or teletype when The Daily Colonist called shortly after 7 p.m. last night.

But he intimated that supplementary power available might be adequate to keep the big plant from a complete shutdown.

He admitted the gravity of a long main power break, however.

The spokesman did not know what had caused the power failure but from other sources the Colonist learned the trouble probably originated in the high-tension lines which run from the powerhouse in huge Mount Du Bose cavern to the Kitimat smelter.

Weather conditions at the town of Kitimat, where 3,800 people make their homes, were wet and cold. Heavy rain had been falling. But there appeared to be no danger of a freeze-up during the power lack.

Whether any electrical service remained for the town was not clear. It seemed probable all available supplies would be diverted to the smelter.

The Du Bose Mountain transmission line passes over mile-high Kildala Pass to deliver 300,000 volts to the 342 melting pots in Kitimat.

AFFECTS 1,200

There are 1,200 men employed at the smelter now, the Alcan offices in Vancouver confirmed.

Unless the stoppage of production is prolonged they will suffer no loss of wages.

"There will be plenty to be done," the Alcan offices said.

After hours of fruitless attempts to talk directly by radiotelephone to Kitimat, the public relations offices of Alcan called the Colonist to report near midnight:

"We don't yet know exactly what has happened. We don't know to what extent the failure may affect operations. It could be great or small."

Lost . . . Strayed . . . or Stolen

Robbie Duncan, 5½, of 3122 Rutledge, walking in the playground at Villance Street, found a vagrant goldfish flopping in the grass. How it got out of its home pool, whether it was lost, stolen, or strayed, no one knows. But Robbie took it home—and here it is, safe and sound.

'Double Suicide'—MacArthur

Proclaim War Ban, General Tells U.S.

Says Preparedness Not Path to Peace

GENERAL MacARTHUR

LOS ANGELES (AP)—General Douglas MacArthur Wednesday night urged the United States to "proclaim our readiness to abolish war in concert with the great powers of the world."

"The result would be magical," he said.

MacArthur rejected preparedness as a sure path to peace, or collective security as a steadfast bulwark of the free world.

Abolition of war, as he sees it, need not even rest on international inspection of armaments. Public opinion and the great gains enjoyed by a world of peace would ensure it, in his opinion.

The alternative, he warned, is a preparedness race that may plunge the world into nuclear warfare by "spontaneous combustion."

MacArthur's denunciation of war was made in a speech he prepared for a civic banquet that followed dedication here of a monument in his honor. He came here for public ceremonies marking his 75th birthday.

MacArthur, U.S. supreme commander in the Far East until he was dismissed by former president Truman during the Korean war for his aggressive attitude toward Red China, devoted almost all his address to the suicidal nature of modern nuclear warfare.

MacArthur said he would be sneered at as a visionary by "every pundit in the world, every cynic and hypocrite, every paid brainwasher, every egotist, every troublemaker, and many others of entirely different mold." But he insisted:

World Must Decide

"Sooner or later the world, if it is to survive, must reach this decision. The only question is when? Must we fight again before we learn? When will some great figure in power have sufficient imagination and moral courage to translate this universal wish—which is rapidly becoming a universal necessity—into actuality?

"We must break out of the straitjacket of the past. There must always be one to lead and we should be that one. We should now proclaim our readiness to abolish war in concert with the great powers of the world."

MacArthur called modern war "a Frankenstein to destroy both sides."

"No longer is it the weapon of adventure whereby a short cut to international power and wealth—a place in the sun—can be gained.

"If you lose, you are annihilated. If you win, you stand only to lose. No longer does it possess the chance of the winner of a duel—it contains rather the germs of double suicide. Science has clearly outmoded it as a feasible arbiter."

MacArthur saw abolition of war as a blessing beyond the wildest imagination of mankind, bringing an end to national insecurity, an end to much if not all of the world's poverty, and a keen deterrent to totalitarianism.

Senate Group Opens Fight

Formosa Policy Endorsed But Called 'Preventive War'

WASHINGTON (AP) — President Eisenhower's fight-if-we-must defense plan for Formosa drew a heavy vote of endorsement Wednesday from two key senate committees—and hot criticism that it signals "preventive war."

In the first rumblings of a momentous senate debate, Eisenhower supporters declared the only purpose of the policy is peace, through a show of strength to discourage Red Chinese aggression.

By a 27-to-2 vote, the senate armed services and foreign relations committees approved a resolution to empower the president to use American men and weapons to keep Formosa, the Pescadores Islands and "related positions and territories" out of Communist hands.

But in committee and on the senate floor, a small but hard-hitting band of senators began a fight. They centred their fire on the "related positions" phrase and its implied authority to attack Red invasion forces on the Chinese mainland and to defend small islands strung along the Chinese coast.

"Put in plain English," said Sen. Ralph Flanders (Rep. Vt.), "this is preventive war."

He told the senate he would vote against the resolution—the showdown may not come before the end of the week or later—although he voted in committee to send it to the floor.

Yikiangshan Target

Nationalists Hit Red-Held Island

TAIPEH, Formosa (AP)—Chinese Nationalist four-engine bombers renewed their attacks on Communist Yikiangshan Island Wednesday night and early today with excellent results, official reports said.

U.S. 7th Fleet staged "show of strength" manoeuvres north of Formosa.

* * *

WASHINGTON (AP)—Gen. James A. Van Fleet, former 8th Army commander in Korea, said the only change he sees in the president's Formosa policy is that it "virtually tells the Reds to go ahead and take the offshore islands."

* * *

LONDON (Reuters)—Foreign Secretary Eden hinted broadly that Communist China can gain possession of the Nationalist-held coastal islands if she leaves Formosa and the Pescadores islands alone.

Authoritative sources said this was what Eden meant when he appealed in the House of Commons for an immediate cease-fire.

* * *

TOKYO (AP) — U.S. 18th fighter-bomber wing, flying F-86 Sabrejets, is moving from Okinawa and the Phillipines to temporary duty on Formosa.

* * *

WASHINGTON (UP)—Navy said three cruisers and eight destroyers will leave the West Coast soon to relieve a similar number of ships in the Western Pacific.

* * *

WASHINGTON (UP)—Senate foreign relations committee called for quick ratification of Southeast Asia Mutual Defense Treaty to "defer potential aggressors from reckless action that could plunge the Pacific into war."

* * *

MOSCOW (UP) — Pravda charged Eisenhower's message to congress on Formosa was "brazen intervention" in Red China's internal affairs and an attempt to prepare an invasion of the mainland.

Talks Deadlocked

Car Tax Cut Hinted To Aid Ford Tie-Up

OTTAWA (CP) — Finance Minister Harris hinted Wednesday that Health Minister Martin has urged the government to reduce the 15 per cent excise tax on automobiles, apparently to assist Ford strike in Ontario plants.

Sybil Bennett (PC, Halton) asked Mr. Harris in the Commons whether the government intends to reduce the tax "in view of the hardships to many of my constituents and the critical state of negotiations in the settlement of the strike."

HARRIS' REPLY

Mr. Harris replied:

"The question of excise taxes on motor cars has been drawn to my attention on a number of occasioins recently and particularly by my colleagues, the minister of national health and welfare, Mr. Martin, member for Essex East, and honorable members for Essex West, Don Brown, and Essex South, S. Murray Clark.

"But I am sure that my honorable friend will understand . . . it would not be desirable nor possible to make any announcement of intention, but rather to state the fact when it occurred, if it does occur."

At Toronto peace talks in the Ford strike apparently entered another deadlock Wednesday.

Emil Mazey, international secretary-treasurer of the United Automobile Workers (CIO-CCL), has received new instructions from Detroit not to retreat any further at the bargaining sessions, it was reported Wednesday night.

No Wonder Firm Profit Took Drop!

WORCESTER, Mass. (AP)—A trusted employee yesterday was charged with the theft of $100,000 from the Worcester Bus Co., which reported a net profit of only $1,414 for the first three quarters of last year.

Walter Hoyle, 44, was charged with taking the money during the last 22 months.

Authorities said Hoyle had access to money boxes turned in by drivers in his capacity as a $4,000-a-year revenue agent. He had been employed by the bus company for 16 years.

Police found $20,000 in bills and coins in Hoyle's home and in his garage, and said another $10,000 was in a bank safe deposit box.

'Legacy of Violence'

Hoodley Convicted, To Hang April 12

VANCOUVER (CP) — Robert Alexander Hoodley, 21, was convicted of murder Wednesday in the gun-slaying of John Tonick, his girl friend's stepfather, and was sentenced to be hanged April 12.

ROBERT ALEXANDER HOODLEY

The shooting occurred November 13, the same day Hoodley was released from Oakalla prison farm.

The all-male jury deliberated only one hour.

The three-day trial was marked by sensational testimony.

Patricia Wallace, 18-year-old stepdaughter of the 39-year-old longshoreman, testified that Tonick had forced improper relations upon her from the time she was a small girl until four years ago when she ran away from home. She said she returned later.

At another stage in the trial, a police officer testified Hoodley told him:

SALT ON BULLETS

"I'd do it again and put salt on the bullets and make the dirty rat suffer."

Two psychiatrists testified that Hoodley was a psychopath with aggressive tendencies.

Miss Wallace testified she and Hoodley were to have been married when both could find jobs.

Defense counsel Richard P. Anderson, who said an appeal would be launched, said Hoodley inherited a "legacy of violence" from his alcoholic father. He asked the jury to return a verdict of manslaughter.

Mr. Anderson described Hoodley's early background in the slum district of Shanghai as having "warped his mind" beyond repair.

Unity Charge Made in House

OTTAWA (CP) — A Quebec Liberal Wednesday accused a British Columbia CCF member of undermining national unity.

Charles Cannon, Iles-de-la-Madeleine, said in the Commons Harold Winch, Vancouver East, was reported to have complained French-language members can all speak English but insist on speaking in their native language in the Commons.

'Definitely a Chance'

'Cocktail' Drinkers May Yet Lose Sight

The chief medical officer of the navy's Atlantic command said yesterday there is a "very definite chance" some of the 47 sailors who drank duplicating machine fluid in a clandestine shipboard spree may go blind.

In an interview four days after the methyl alcohol drinking bout aboard HMCS Magnificent, Surg. Capt. F. G. W. MacHattie said: "We won't know for sure for several weeks."

PO Maynard Johnson of Victoria was one of the men affected by the poisonous drink.

CHECK ON EYES

Although some of the sailors are expected to be released from the Stadacona Naval Hospital early next week, examinations of their eyes will be continued for "quite some time."

"Even those will have a possibility of eye damage," Capt. MacHattie said.

The drinks, dubbed "Magnificent cocktails," are believed to have been made from duplicating machine fluid mixed with ginger ale, water and apple cider.

BULLETINS

Heavy fog over Vancouver International Airport last night forced cancellation of Trans-Canada Air Lines' flights to and from Vancouver.

The 10.15 flight from Vancouver and the 11 p.m. flight from Victoria were called off after a pilot was forced to return to Victoria after circling Vancouver's airport for some time.

* * *

VANCOUVER (CP) — A seriously ill baby was flown here last night from Comox on an RCAF mercy flight.

Tracy Lee Hepburn, infant son of FO. R. Hepburn, of Comox, was placed in an oxygen tent in "grave" condition.

* * *

ST. JOHN'S, Nfld. (CP)—Traffic was tied up in many parts of this city Wednesday as plows worked to clear away a 10½-inch snowfall.

* * *

RANGOON, Burma (Reuters)—A lion took a big bite out of the hand of Rangoon's zoo superintendent when he showed a visiting Chinese Communist group how tame the animal was, and put his hand through the pars to pat it.

* * *

EASTBOURNE, Eng. (Reuters) — Farmers complained Wednesday that wild foxes, starving because an epidemic of myxamatosis has virtually wiped out the rabbit population, have been attacking poultry and cattle.

* * *

SEATTLE (UP) — Three men were saved late today after their 55-foot fishing vessel, the Mary Ann, Astoria, Ore., burned to the waterline about 20 miles west-northwest of Destruction Island, the coast guard reported.

* * *

SEOUL (Reuters) — Ten Korean girls and two boys were killed when a bomb they were playing with in their kindergarten playground at Yangsan exploded, police said Wednesday.

One Good Turn Deserves Another

OWEN SOUND, Ont. (UP) — When a frantic housewife called police constable W. G. Crawford today to report a skunk in her cellar, he was ready with the solution.

"Make a trail of breadcrumbs from the basement to the yard," he said. "Then wait for the skunk to follow it outside."

A little later Crawford said he received a second call from the besieged lady:

"I did what you told me and now I've got two skunks in my cellar."

Inside Today

	Page		Page
Letters	5	Editorials	4
Animal Question Box	5	Financial News	10
Padre in Print	12	G. E. Mortimore's Column	2
News Review	3	Garden Notes	2
Tachen Islands Story	7	Island News	6
Legislature News	15	Patterns	18
* * *		Radio Programs	24
Astrology	30	Social	18, 19, 20
Classified	24	Sport	8, 9
Comics	30	Television	25
Crossword	30	Theatres	14
Contract Bridge	30	Tom Taylor's Column	4

Spinsters Urged To Take:

One-Way Trip to Romance

LONDON (Reuters) — A prominent young London woman now married to a Corsican fisherman Wednesday called on English spinsters to visit that "island of love," meet a virile, bronzed fisherman and tear up their return tickets.

Jane Stewart Liberty, now Mrs. Tousaint Orsini, wrote to the columnist of a London newspaper saying: "Calvi is an ideal place for lonely girls and sad spinsters because there are plenty of dark, handsome, lonely men here who delight in English company.

"I can quote eight marriages of Corsican men and girls who have been on holiday here in the last year. Some were English, some French . . .

"A girl might even marry a bandit. Some have been known to hide from the law for 30 years. I would like to tell your readers about it for the lonely spinsters' sake."

King of the Safecrackers On Page 2 Today

Pony Express to Rocket Delivery

Super Air Mail Due Any Day Now

CHICAGO—From Pony Express to rocket mail in less than a century looms as the latest chapter in the mail-must-go-through saga.

Three nations—Italy, Germany and the United States—are experimenting with projectiles that will carry mail long distances at supersonic speed, a survey showed yesterday. At present, costs are prohibitive, but the U.S. post office is convinced that before too long rocket-propelled postcards will be a reality.

"The time could be tomorrow," John M. Redding, a former assistant postmaster-general, told the National Parcel Post Association meeting here.

If the high-speed delivery system arrives before 1960, which Redding regards as possible, the latest leap forward in the speed of mail transmission would beat the centennial of the famed Pony Express which was established to rush packets of mail from St. Joseph, Mo., to the Pacific coast before the age of railways and the telegraph.

Redding said that plans require the missile to be guided halfway across the Atlantic from a base in the United States, and then for control to be taken over by the receiving end from a station in Europe.

Under this schedule, mail would span the ocean in only three or four hours.

Lord Balfour, a former British undersecretary for air, recently told the Institute of Transport in London that development of transport of microfilmed mail by rocket would come "in the foreseeable future." This could result in "transmission across the world in a matter of minutes."

The successful experience of the United States sending photographed mail to soldiers overseas during the Second World War is being pointed to as ample indication that microfilming would be entirely practical.

The Daily Colonist.

Vancouver Island's Leading Newspaper Since 1858

NO. 39—NINETY-SEVENTH YEAR — VICTORIA, BRITISH COLUMBIA, THURSDAY, JANUARY 27, 1955 — 7 CENTS DAILY 10 CENTS SUNDAY — 32 PAGES

Little Change

MacARTHUR DENOUNCES WAR AS DOUBLE SUICIDE

Lost . . . Strayed . . . or Stolen

Robbie Duncan, 5½, of 3122 Rutledge, walking in the playground at Villance Street, found a vagrant goldfish flopping in the grass. How it got out of its home pool, whether it was lost, stolen, or strayed, no one knows. But Robbie took it home—and here it is, safe and sound.

Power Failure May Close Up Alcan Smelter

Word was flashed south by emergency radio last night that what may be a disastrous power failure has crippled the giant Aluminum Co. of Canada operations at Kitimat.

Just how serious the break may be, Vancouver offices of Alcan would not predict.

But a spokesman admitted that if the power failure was prolonged for more than 16 hours it might mean complete stoppage of production for days—or even weeks.

OUT OF TOUCH

The Alcan spokesman admitted his offices could not reach Kitimat either by telephone, telegraph or teletype when The Daily Colonist called shortly after 7 p.m. last night.

But he intimated that supplementary power available might be adequate to keep the big plant from a complete shutdown.

He admitted the gravity of a long main power break, however.

The spokesman did not know what had caused the power failure but from other sources the Colonist learned the trouble probably originated in the high-tension lines which run from the powerhouse in huge Mount Du Bose cavern to the Kitimat smelter.

Weather conditions at the town of Kitimat, where 3,800 people make their homes, were wet and cold. Heavy rain had been falling. But there appeared to be no danger of a freeze-up during the power lack.

Whether any electrical service remained for the town was not clear. It seemed probable all available supplies would be diverted to the smelter.

The Du Bose Mountain transmission line passes over mile-high Kildala Pass to deliver 300,000 volts to the 342 melting pots in Kitimat.

There are 1,200 men employed at the smelter now, the Alcan offices in Vancouver confirmed.

Unless the stoppage of production is prolonged they will suffer no loss of wages.

"There will be plenty to be done," the Alcan offices said.

After hours of fruitless attempts to talk directly by radio-telephone to Kitimat, the public relations offices of Alcan called the Colonist to report near midnight:

"We don't yet know exactly what has happened. We don't know to what extent the failure may affect operations. It could be great or small."

GENERAL MacARTHUR

General Urges Ban

Collective Security Rejected As Steadfast World Bulwark

LOS ANGELES (AP)—General Douglas MacArthur Wednesday night urged the United States to "proclaim our readiness to abolish war in concert with the great powers of the world."

"The result would be magical," he said.

MacArthur rejected preparedness as a sure path to peace, or collective security as a steadfast bulwark of the free world.

Abolition of war, as he sees it, need not even rest on international inspection of armaments. Public opinion and the great gains enjoyed by a world of peace would ensure it, in his opinion.

The alternative, he warned, is a preparedness race that may plunge the world into nuclear warfare by "spontaneous combustion."

MacArthur's denunciation of war was made in a speech he prepared for a civic banquet that followed dedication here of a monument in his honor. He came here for public ceremonies marking his 75th birthday.

MacArthur, U.S. supreme commander in the Far East until he was dismissed by former president Truman during the Korean war for his aggressive attitude toward Red China, devoted almost all his address to the suicidal nature of modern nuclear warfare.

MacArthur said he would be sneered at as a visionary by "every pundit in the world, every cynic and hypocrite, every paid brainwasher, every egotist, every troublemaker, and many others of entirely different mold." But he insisted:

World Must Decide

"Sooner or later the world, if it is to survive, must reach this decision. The only question is when? Must we fight again before we learn? When will some great figure in power have sufficient imagination and moral courage to translate this universal wish—which is rapidly becoming a universal necessity—into actuality?

"We must break out of the straitjacket of the past. There must always be one to lead and we should be that one. We should now proclaim our readiness to abolish war in concert with the great powers of the world."

MacArthur called modern war "a Frankenstein to destroy both sides."

"No longer is it the weapon of adventure whereby a short cut to international power and wealth—a place in the sun—can be gained.

"If you lose, you are annihilated. If you win, you stand only to lose. No longer does it possess the chance of the winner of a duel—it contains rather the germs of double suicide. Science has clearly outmoded it as a feasible arbiter."

MacArthur saw abolition of war as a blessing beyond the wildest imagination of mankind, bringing an end to national insecurity, an end to much if not all of the world's poverty, and a keen deterrent to totalitarianism.

Senate Group Opens Fight

Formosa Policy Endorsed But Called 'Preventive War'

WASHINGTON (AP) — President Eisenhower's fight-if-we-must defense plan for Formosa drew a heavy vote of endorsement Wednesday from two key senate committees—and hot criticism that it signals "preventive war."

In the first rumblings of a momentous senate debate, Eisenhower supporters declared the only purpose of the policy is peace, through a show of strength to discourage Red Chinese aggression.

By a 27-to-2 vote, the senate armed services and foreign relations committees approved a resolution to empower the president to use American men and weapons to keep Formosa, the Pescadores Islands and "related positions and territories" out of Communist hands.

But in committee and on the senate floor, a small but hard-hitting band of senators began a fight. They centred their fire on the "related positions" phrase and its implied authority to attack Red invasion forces on the Chinese mainland and to defend small islands strung along the Chinese coast.

"Put in plain English," said Sen. Ralph Flanders (Rep. Vt.), "this is preventive war."

He told the senate he would vote against the resolution—the showdown may not come before the end of the week or later—although he voted in committee to send it to the floor.

Late Briefs

'Sense of Power' Cited

WINNIPEG (CP) — Agriculture Minister Gardiner said yesterday if another war is started it won't be due to communism as much as to a sense of power building up within Russia along with its growing sphere of influence on the world.

* * *

Fire Hits N.J. Pier

HOBOKEN, N.J. (AP)—A stubborn fire gutted the superstructure of a long pier here last night and started burning under the concrete flooring toward the shoreline before it was put out. The blaze lit up the sky across from New York City and cast a pall of acrid smoke over the area.

* * *

Three Indicted for Bank Job

TACOMA, Wash. (AP)—A federal grand jury yesterday indicted three men and cleared the name of a woman in connection with the $67,000 bank robbery in Parkland January 5. Clarence W. Ramsey, Floyd Pebsworth and John William Murphy face maximum terms of 25 years in prison if found guilty. Ramsey's wife, Wilma, was exonerated.

* * *

Sloan Recalled

OTTAWA (CP)—Chief Justice Gordon Sloan of British Columbia has been called in to decide a point still at issue following his November arbitration settlement of the union-railway contract dispute, it was learned Wednesday.

Two Trawlers Feared Lost

REYKJAVIK, Iceland (Reuters)—Two British trawlers are feared to have gone down with all hands in a gale north of Iceland's north cape, search crews said Wednesday night.

'Legacy of Violence'

Hoodley Convicted, To Hang April 12

VANCOUVER (CP) — Robert Alexander Hoodley, 21, was convicted of murder Wednesday in the gun-slaying of John Tonick, his girl friend's stepfather, and was sentenced to be hanged April 12.

The shooting occurred November 13, the same day Hoodley was released from Oakalla prison farm.

The all-male jury deliberated only one hour.

The three-day trial was marked by sensational testimony.

Patricia Wallace, 18-year-old stepdaughter of the 39-year-old longshoreman, testified that Tonick had forced improper relations upon her from the time she was a small girl until four years ago when she ran away from home. She said she returned later.

At another stage in the trial, a police officer testified Hoodley told him:

"I'd do it again and put salt on the bullets and make the dirty rat suffer."

ROBERT ALEXANDER HOODLEY

Two psychiatrists testified that Hoodley was a psychopath with aggressive tendencies.

Miss Wallace testified she and Hoodley were to have been married when both could find jobs.

Defense counsel Richard P. Anderson, who said an appeal would be launched, said Hoodley inherited a "legacy of violence" from his alcoholic father. He asked the jury to return a verdict of manslaughter.

Mr. Anderson described Hoodley's early background in the slum district of Shanghai as having "warped his mind" beyond repair.

One Good Turn Deserves Another

OWEN SOUND, Ont. (UP) — When a frantic housewife called police constable W. G. Crawford yesterday to report a skunk in her cellar, he was ready with the solution.

"Make a trail of breadcrumbs from the basement to the yard," he said. "Then wait for the skunk to follow it outside."

A little later Crawford said he received a second call from the besieged lady:

"I did what you told me and now I've got two skunks in my cellar."

No Wonder Firm Profit Took Drop!

WORCESTER, Mass. (AP)—A trusted employee yesterday was charged with the theft of $100,000 from the Worcester Bus Co., which reported a net profit of only $1,414 for the first three quarters of last year.

Walter Hoyle, 44, was charged with taking the money during the last 22 months.

Yikiangshan Target

Nationalists Hit Red-Held Island

TAIPEH, Formosa (AP)—Chinese Nationalist four-engine bombers renewed their attacks on Communist Yikiangshan Island Wednesday night and early today with excellent results, official reports said.

U.S. 7th Fleet staged "show of strength" manoeuvres north of Formosa.

* * *

WASHINGTON (AP)—Gen. James A. Van Fleet, former 8th Army commander in Korea, said the only change he sees in the president's Formosa policy is that it "virtually tells the Reds to go ahead and take the offshore islands."

* * *

LONDON (Reuters)—Foreign Secretary Eden hinted broadly that Communist China can gain possession of the Nationalist-held coastal islands if she leaves Formosa and the Pescadores islands alone.

Authoritative sources said this was what Eden meant when he appealed in the House of Commons for an immediate cease-fire.

* * *

MOSCOW (UP) — Pravda charged Eisenhower's message to congress on Formosa was "brazen intervention" in Red China's internal affairs and an attempt to prepare an invasion of the mainland.

'Definitely a Chance'

'Cocktail' Drinkers May Yet Lose Sight

The chief medical officer of the navy's Atlantic command said yesterday there is a "very definite chance" some of the 47 sailors who drank duplicating machine fluid in a clandestine shipboard spree may go blind.

In an interview four days after the methyl alcohol drinking bout aboard HMCS Magnificent, Surg. Capt. F. G. W. MacHattie said: "We won't know for sure for several weeks."

PO Maynard Johnson of Victoria was one of the men affected by the poisonous drink.

Although some of the sailors are expected to be released from the Stadacona Naval Hospital early next week, examinations of their eyes will be continued for "quite some time."

"Even those will have a possibility of eye damage," Capt. MacHattie said.

The drinks, dubbed "Magnificent cocktails," are believed to have been made from duplicating machine fluid mixed with ginger ale, water and apple cider.

Talks Deadlocked

Car Tax Cut Hinted To Aid Ford Tie-Up

OTTAWA (CP) — Finance Minister Harris hinted Wednesday that Health Minister Martin has urged the government to reduce the 15 per cent excise tax on automobiles, apparently to assist in settlement of the 109-day Ford strike in Ontario plants.

Sybil Bennett (PC, Halton) asked Mr. Harris in the Commons whether the government intends to reduce the tax "in view of the hardships to many of my constituents and the critical state of negotiations in the settlement of the strike."

HARRIS' REPLY

Mr. Harris replied:

"The question of excise taxes on motor cars has been drawn to my attention on a number of occasions recently and particularly by my colleagues, the minister of national health and welfare, Mr. Martin, member for Essex East, and honorable members for Essex West, Don Brown, and Essex South, S. Murray Clark.

"But I am sure that my honorable friend will understand . . . it would not be desirable nor possible to make any announcement of intention, but rather to state the fact when it occurred, if it does occur."

At Toronto peace talks in the Ford strike apparently entered another deadlock Wednesday.

Emil Mazey, international secretary-treasurer of the United Automobile Workers (CIO-CCL), has received new instructions from Detroit not to retreat any further at the bargaining sessions, it was reported Wednesday night.

Spinsters Urged To Take:

One-Way Trip to Romance

LONDON (Reuters) — A prominent young London woman now married to a Corsican fisherman Wednesday called on English spinsters to visit that "island of love," meet a virile, bronzed fisherman and tear up their return tickets.

Jane Stewart Liberty, now Mrs. Tousaint Orsini, wrote to the columnist of a London newspaper saying: "Calvi is an ideal place for lonely girls and sad spinsters because there are plenty of dark, handsome, lonely men here who delight in English company.

"I can quote eight marriages of Corsican men and girls who have been on holiday here in the last year. Some were English, some French . . .

"A girl might even marry a bandit. Some have been known to hide from the law for 30 years. I would like to tell your readers about it for the lonely spinsters' sake."

King of the Safecrackers On Page 2 Today